THE SEVEN SUTHERLAND SISTERS
Invite you to a free Consultation at CAMPBELL'S DRUG STORE. Learn how to properly care for your hair or how to restore it if you have lost it.
At the Sign of the Camel.

The Daily Colonist.

(ESTABLISHED 1858)

HALL & WALKER
AGENTS
WELLINGTON COAL $6.50 PER TON
DRY CORD WOOD
100 Government St. Telephone 88

VOL. XCV.. NO. 153 VICTORIA, B. C. FRIDAY, JUNE 8, 1906. TWELVE PAGES.

WALLACE

The name of WALLACE is pregnant with memories of the famous Scottish chieftain renowned for his brilliant merits and endurance. The days of chivalry are passed, but these qualities are just as greatly in demand as they were in the thirteenth century. Today, they are the keynote to the success of the famous WALLACE Silver-plate Ware, every piece of which is sold on its merit as a handsome piece of most durable table furnishing. When other silverplate is worn out and cast aside WALLACE Ware will be found enduring and brilliant. We invite your esteemed inspection of our Wallace Table Ware.

CHALLONER & MITCHELL
JEWELERS AND GOLDSMITHS
47 and 49 Government Street, Victoria, B. C.
C.M.1190

Owing to the Rush
Please leave your order TODAY for Saturday's delivery of our
PRIME PORK SAUSAGES, per lb. ..... 20c.
BOSTON BROWN BREAD, per loaf ..... 10c.
Headquarters for Strawberries
TWO BOXES FOR ..... 25c.
DIXI H. ROSS & CO.
THE GROCERS, 111 GOVERNMENT STREET, VICTORIA
TRY OUR POTATO SALAD. R.1190

A STRAIGHT TIP FOR THE RACES
PLAY
CASCADE
A SURE WINNER
'Phone 52—Dixi H. Ross & Co.
'Phone 88—West End Grocery.
At all First-Class Bars.

THE SAUNDERS GROCERY COMPANY, Ld
THE FAMILY GROCERS, JOHNSON STREET.
Invigorating and Palate-Tickling
NATIVE PORT WINE, per bottle ..... 35c.
OLD SPANISH PORT, per bottle ..... 75c.
FRENCH CLARET, per bottle ..... 35c.
PABST MALT EXTRACT, 2 bottles for $1.00
MALT NUTRINE, 2 bottles for $1.00

Shipment ex "Beacon Rock."
Bass' Ale and Stout
"BURKE'S BOTTLING." Wholesale by
The Hudson's Bay Co., Victoria, B.C.

ARMOUR'S PORK AND BEANS
PACKED IN CANADA.
2 TINS FOR 25c
Strawberries and Cream
FRESH DAILY
THE WEST END GROCERY COMPANY,
SYDNEY J. HEALD, Manager.
'PHONE 88. 42 GOVERNMENT STREET. P. O. BOX 569.

HAPPENINGS OF PACIFIC COAST

Lockout in Shipping at San Francisco Bids Fair to Be Protracted.

GOAT ISLAND TERMINUS

Reverend Bigamist Pleads Guilty at Los Angeles and Gets One Year.

SAN FRANCISCO, June 7.—(Special.—That the lockout which now ties up shipping on San Francisco's waterfront is not to cease for some time is evident from the action taken by the Oceanic Steamship company today. This company sent notices to the sailors', firemen's and cooks' and waiters' unions that the agreement entered into between the unions and the company which regulates wages and conditions of work will be abrogated July 6th. The business of the Pacific Coast Steamship company in this port is now entirely at a standstill. Capt. Wallace stated that no men are now working at their wharves and that they are receiving no freight. The Pacific Mail Steamship company, which yesterday laid off 1,500 longshoremen at the mail dock, took back enough today to finish loading the Newport, which is to sail for Panama and way ports. When the committees meet tomorrow an effort will be made to put an end to the trouble.

New Use for Goat Island

Sacramento, June 7.—(Special.)—A concurrent resolution which was introduced in the senate by Mr. Shortridge, and in the assembly by Mr. Atkinson, provides that the United States government be requested to cede to the state of California the island in San Francisco bay known as Goat island or Yerba Buena, to be used by the state as a terminal for the different railway companies.

Oregon Land Frauds

Portland, June 7.—(Special.)—S. A. D. Puter, indicted in connection with the land frauds, arrived in this city from California today in charge of a government agent and was lodged in the county jail.

Coal Mines on Fire

Helena, Mont., June 7.—(Special.)—Late advices from Red Lodge were that the coal mines of the Northern Pacific Railway company are on fire and that many miners have been overcome by poisonous gases and many have perished. A rescuing party of fifty that volunteered to enter in search of the miners was overcome by gases and all had to be carried out. Joe Bracey is dead, while Thomas Skelly, Al. McFarl, Terry Flemming, William Bailey and Thomas Atherton are said to be in such a dangerous condition that they will die.

Sisters' Fatal Quarrel

Vancouver, Wash., June 7.—As a result of a quarrel on Tuesday night, Mrs. Alice Meyers, of Washington, D. C., is dead, and her sister, Miss Clara Lavoie, is seriously burned. So far as can be learned by the sheriff, Mrs. Meyers became enraged at her sister and threw a lighted lamp at her. In so doing, Mrs. Meyers sprinkled herself with ignited oil and inhaled the flames to such an extent that she died yesterday. Her sister will recover. The tragedy occurred at the home of the mother of the women, where Mrs. Meyers was visiting.

Reverend Bigamist Sentenced

Los Angeles, June 7.—Rev. James R. Wylie, self-confessed bigamist, was sentenced by Judge Smith yesterday to pay the fine of $5 and to be imprisoned at Folsom penitentiary for one year. The district attorney's office represented that the crime was not an aggravated case and dropped prosecution against the clergyman's second wife, a Mrs. Green. Wylie was a minister of the Methodist Episcopal church at New York, where he married his first wife eighteen years ago. Last year the Wylies moved to a mining camp near Phoenix, Ariz., and there was visited by Mrs. Fannie M. Green, of New York. The clergyman sent his wife and an adopted child to relatives at Council Bluffs, Ia., and during the absence married the Green woman at Los Angeles last August. The first wife learned of the second marriage and swore to a complaint charging the contracting parties with bigamy.

ST. ALICE
B. C'S
NATURAL
MINERAL
WATER
THORPE & CO., Agents

ALL NORWAY REJOICES.

First Anniversary of Independence is Fittingly Observed.

Christiania, June 7.—The first anniversary of the dissolution of the union with Sweden was enthusiastically celebrated throughout Norway today. There were thanksgiving services in all churches, and the people enjoyed a general holiday. The nation is looking forward joyously to the crowning of King Haakon VII., which event takes place at Trondhjem two weeks from tomorrow.

CLOSE OF CONVENTION.

Gathering of Delegates of Women's Clubs at St. Paul.

St. Paul, Minn., June 7.—As full of enthusiasm as they were at the opening a week ago, the delegates to the biennial convention of club women rallied in the Armory this morning and began their concluding sessions. Household economics and pure food legislation were the chief topics of discussion during the day.

The final rally tonight has been arranged as a special tribute to the federation president, Mrs. Sarah S. Platt Decker, of Denver. Greetings will be extended on behalf of the four sections of the country, the speakers including Mrs. William Douglas Turner of California, Miss Caroline M. Beaumont, of Minnesota, Mrs. Percy V. Pennypacker of Texas, and Mrs. Walter Stokes Irons of Rhode Island.

CONNAUGHT'S VISIT WAS A CANARD

His Royal Highness Has no Intention of Visiting Canada This Year.

SIR E. CLARKE RETIRES

The Visit of Roosevelt's Daughter to London Will Be a Busy One.

LONDON, June 7.—With reference to the talked of visit of the Duke of Connaught to Canada, a representative of the Canadian Associated Press called at Clarence House this morning and was informed by Andrew Murray, secretary of the Duke, that he knew nothing whatever about the rumored visit to Canada, and suggested that the interviewer call at the Horse Guards to see Sir John Maxwell. He did as suggested, and Sir John Maxwell said that the Duke of Connaught had not the slightest intention of visiting Canada. He had heard positively nothing about such a visit and authorized the Canadian Associated Press to deny that there was any truth in the story. Sir John Maxwell is inspector general of the forces, and is the Duke of Connaught's chief officer.

Sir Edward Clarke, former solicitor general, and one of the Conservative members of parliament for the city of London, today resigned his seat as a result of the action of the City of London Conservative association May 30th, inviting him to resign as the result of his attitude on the tariff reform.

The first week in London of Congressman and Mrs. Longworth, who sailed from New York June 2nd on the steamer St. Louis, will be a busy one socially. Many invitations have been received at the embassy from people anxious to entertain the president's daughter. These are being left for Mr. and Mrs. Longworth to deal with, but there are others which already have been accepted. On June 11th they will be present at the opera, and on June 12th will be entertained by Ambassador and Mrs. Reid at dinner at Dorchester house, which function King Edward will attend. This will be followed by a reception June 13th, and an evening party given by Mrs. Reid. Thursday evening is left open for any engagement Mr. and Mrs. Longworth may desire to make. Probably the week will be spent at Mr. and Mrs. Reid's country home.

pany directly does not concern itself about after it gets into the elevators at Fort William. The greater part of the cargo and that awaiting shipment apart from ordinary package freight consists of flour eastward bound and cement westward bound. This cement is to provide material for tremendous building energy and enterprise that are manifest all over the west. For the same reason vast quantities of structural iron is being shipped westward.

Troubles of Joseph Phillips

Toronto, June 7.—Joseph Phillips, former president of the York County Loan company, is again in the cells. Thomas Walker, one of his bondsmen for $2,500, became uneasy and consulted Crown Attorney Drayton. Phillips will now have to find a new bondsman.

Favors Church Union

Smith's Falls, June 7.—The Montreal Methodist conference today adopted the following memorial: That having read the outline of the conditions of the proposed organized union of Presbyterian, Congregational and Methodist churches, this conference, without endorsing every detail of those conditions, desires to transmit to the general conference its conviction that a union under such conditions will conserve all that is essential to mission Methodism and will also tend to the enrichment of the spiritual life in our communication by a fuller fellowship with Christians having other view points and traditions.

Calgary Clearings

Calgary, June 7.—Clearing house returns for the week ending today were $1,064,607.

AT THE BAR OF THE HOUSE

"Wretched" Reporter in Stylish Array Answers August Summons.

DESIRES TO HAVE COUNSEL

Mr. Ingram M. P. Accepts an Office Under the Government of Ontario.

OTTAWA, June 7.—(Special.)—Unique proceedings took place in the Commons today when Mr. Cinqmars, the representative of La Presse of Montreal was called before the bar of the house to answer questions regarding allegations contained in an article published in that paper. The article was complained of by Mr. Foster and contained a number of references to himself of a distinctly personal nature to which he took decided exception. Government supporters were apparently determined if possible to make a farce of the proceedings. Yesterday when the matter was under discussion in the house, Sir Wilfrid Laurier, although not objecting to the proceedings did what he could to belittle it by suggesting that perhaps Mr. Foster was not acting too wisely. His supporters evidently took their cue from this and treated today's occasion as a gala event. When Mr. Cinqmars appeared at the bar of the house he was loudly

Applauded by All Liberal

members of whom there was a large number in attendance. Mr. Cinqmars was attired in a very stylish coat and carried a silk hat. In response to applause from government benches he returned a jaunty smile and stood the picture of self composure while members of the house and visitors in the gallery anxiously awaited the proceedings. After Mr. Cinqmars had appeared and the brass rail technically known as the "Bar," had been placed across the entrance, proceedings were opened by Mr. Foster, who requested that the journal of the house of June 6th in respect to the matter be read by the clerk. This was done in French and then Mr. Jackson, of Selkirk asked that it be read in English. This dumbbounded the speaker, Premier Laurier and the clerical staff and had to be postponed. Mr. Cinqmars was asked if he was correspondent of La Presse and said he had no objection to answering the question but he desired to employ counsel. He therefore asked for a week's postponement which was granted.

A. B. Ingram, M. P. and one of the Conservative whips for Ontario, was today appointed by the Whitney government as vice chairman of the new provincial board of railway commissioners, at a salary of $4000 a year. Mr. Ingram's acceptance of office vacates his seat in the Commons. The appointment generally is regarded as excellent. Mr. Ingram is a practical railway man, having been brakeman, baggageman and conductor.

The Yukon mining code passed its third reading in the Commons today, practically without amendment. It was drafted by the Yukon council in consultation with the miners' committee.

"YELLOW DOG" FUND CASE.

New York, June 7.—The law department of the Mutual Life Insurance company today began suit against Dr. Walter R. Gillette, a former vice president, who recently returned the remnants of the so-called "yellow dog" fund to the treasury of the company. Papers are in preparation for the beginning of a similar suit against Robert R. Granniss, also a former vice president. Mr. Granniss was before the grand jury today. The suits are for an accounting of the large sums that passed through their hands and restitution of such funds as they can not show were properly spent.

REFORMED CHURCH CENTENNIAL

General Synod at New York Arranges a Celebration.

New York, June 7.—The general synod of the Reformed Church in America, which is in annual session here, has arranged for a notable public meeting tonight in celebration of the synod's centennial. The meeting will be attended by fraternal delegates from the Reformed church in Holland and from other ecclesiastical bodies in this country. The principal speakers will be Rv. Dr. James I. Vance, of Newark, representing the church in the East, and Rev. G. H. Dubbink, of Holland, Mich., who will speak for the church in the West.

While this is the 100th anniversary of the synod, it is the 278th of the church. Up to 1772 the church had been subject to the ecclesiastical authorities of Holland, but in that year the American church was made independent and self-governing.

According to the annual report, the Reformed church has upwards of 600 churches, and a total membership of about 120,000. The church has 100 missionaries in the foreign field and maintains three theological seminaries, two colleges and numerous preparatory schools.

The church is strongest in and about Pennsylvania, New Jersey and New York and in the Middle West. Gradually strong churches are growing up in Iowa and even farther west, while a missionary work of some extent is being carried on among the colored people in the South.

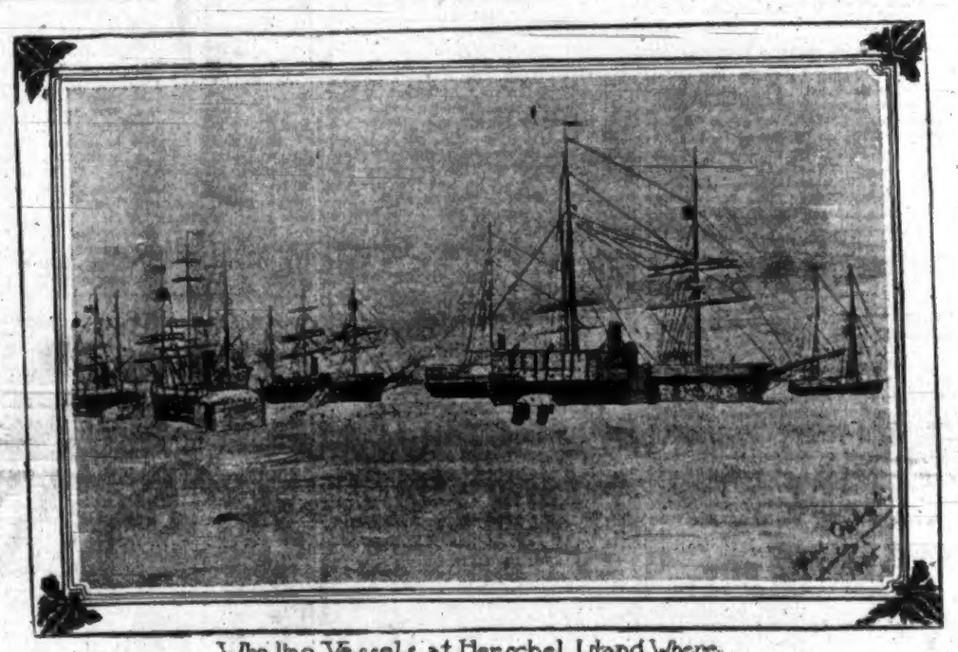

Whaling Vessels at Herschel Island Where They Were Caught by the Ice.

DEMAND RESIGNATION OF WILLIAM TRAVERS JEROME

Complaint Made to Governor of New York Against Celebrated Attorney.

NEW YORK, June 7.—The removal of William Traverse Jerome from the office of district attorney of New York is demanded of Governor Higgins in a complaint which has been filed by William M. Amory, of New York. Frank E. Perley, secretary to the governor, admitted tonight that such a complaint had been filed, but he would say nothing as to the nature of the charges made against Mr. Jerome. While nothing definite can be learned here as to the nature of the charges made by Mr. Amory, it is assumed that the complaint is the one which was threatened him by a legislative committee last winter and based upon the charges he then made against Mr. Jerome of negligence in failing to prosecute persons implicated by Mr. Amory in his allegations against certain Metropolitan Traction interests. Governor Higgins is at Olean and expects to make a western business trip before his return to New York. He may not be here before June 15th, and probably will not see the Amory charges before that time.

DROWNED AT NELSON.

Nelson, B. C., June 7.—An employee of the Canadian Metal company named Guere, fell off the wharf at Kaslo this afternoon while engaged in loading ore and was drowned. Guere is a recent arrival in this district.

FREIGHT RATES ARE SLICED.

Springfield, Ill., June 7.—The state railroad and warehouse commission today agreed on final reductions to be made in state freight rates, which have been pending before that body for some time. The final order of the commission makes a 10 per cent. reduction on the sixth class, and 8 per cent. reduction on the seventh class, material reduction being made on the eighth, ninth and tenth classes. A 10 per cent. reduction is made on wheat, grain, lumber, salt, coal and hogs.

Besides the articles and the commodities mentioned, the new rates will make a 10 per cent. reduction on all agricultural implements, machinery, engines, boilers, wire nails, pumps, sugar, coffee, cereal products, soaps and many other articles.

WARRANT IS ISSUED FOR DESIRE BROTHIER

Province of British Columbia Seeks Arrest of Man Pardoned by Government.

FROM Vancouver yesterday news was received that a warrant had been issued by the attorney general's department of British Columbia for the arrest of Desire Brothier, the convicted perjurer and procurer, recently released, to the shame of Canada, after serving two of seven years' imprisonment to which he was sentenced at Vancouver.

The outcry which followed the outrage of the pardon of the notorious procurer by the Dominion government has, it was reported, resulted in the province having taken action to rearrest the man, presumably upon charges which were not pressed after his conviction upon the indictment upon which he was given the term of imprisonment, the balance of which was remitted by the federal department of justice at Ottawa.

Hon. Mr. Fulton, attorney general, being absent, no statement could be secured with regard to the action of his department. Mr. H. A. McLean, deputy attorney general, when asked last night said he was not in a position to make a statement.

From Vancouver it was learned also that after leaving there when receiving his pardon from the Liberal government Brothier proceeded to Montreal and left the eastern port at 8 o'clock yesterday morning on board the Allan line steamer Virginian, which sailed for Liverpool, he being bound to France. The Virginian, it was learned upon inquiry at the C. P. R. office, left Quebec at 1 p. m. yesterday. It is understood that Brothier was among the passengers on board the steamer, and if the warrant issued by the province has been telegraphed east he may be taken off the steamer before it leaves the St. Lawrence river on its way across the Atlantic.

TO BE ELECTROCUTED.

Boston, June 7.—Charles Louis Tucker, of Auburndale, convicted of the murder of Mabel Page, at Westerly in 1904, will be electrocuted in the state prison at Charlestown during the week beginning June 10th. Governor Curtis Guild announced at a late hour tonight that he had decided not to commute the sentence to one of life imprisonment.

NEWS NOTES OF THE DOMINION

Western Expansion Causes a Great Increase of Traffic on the Lakes.

MONTREAL, June 7.—The Canadian Pacific Railway company has been obliged to charter five lake steamers to handle its upper lake traffic that its own vessels are unable to cope with. Such was the announcement made today by Mr. Bosworth, fourth vice president. The five vessels that have been chartered to supplement the C. P. R. fleet have nothing to do with the grain traffic, which the com-

Bathing Commences

AT

GORGE PARK

Pavilion Opens on Saturday, June 9th

The Pavilion will be open on this date with competent instructor. Fine gravel beach; an ideal spot for bathing; water warm, and any depth required. Suits and towels to be had on the premises.

B. C. ELECTRIC RAILWAY CO., LTD.

DON'T THINK

They are cheap because the price is for Friday and Saturday only.

Mustard and Mixed Pickles, 2 pint bottles..... 25c
Tomato Catsup, 2 pint bottles..... 25c
Worcester Sauce, 3 pint bottles..... 25c

FRESH STRAWBERRIES AND CREAM EVERY A.M.

W. O. WALLACE

THE FAMILY GROCER, COR. YATES & DOUGLAS STS. TEL. 312

PRICES MODERATE. CALL AND INSPECT.

JAPANESE GOODS

Just arrived—Latest Pattern Shirt Waists, Linen, Silk and Cotton Crepe, Parasols, Silk, Cotton and Paper, Paper Lanterns, Handsome Carved Chairs, Jardinière Stands and Book Cases, also Brassware.

J. M. NAGANO & CO.

61 DOUGLAS STREET, Balmoral Block. Victoria, B. C.

THE LARGEST STEAMER WAS FLOATED YESTERDAY

Cunard Line's Latest Leviathan Successfully Launched on the Clyde.

Glasgow, June 7.—The new Cunard turbine steamer Lusitania, the world's largest liner, was successfully launched at the Clyde's bank yard today and was christened by Dowager Lady Inverclyde. Hundreds of visitors from all parts of the country, besides hundreds of the local population, witnessed the ceremony.

The Lusitania is the first giant Cunarder to be launched; and her sister ship, the Mauritania, will follow her into the sea a month hence. The Lusitania is 790 feet long, her displacement is about 40,000 tons, and powerful turbine engines will drive her through the water at a sustained speed of from 24 to 25 knots. The cabin accommodations are for 550 first class, 700 second class and 1300 third class passengers, and the crew number about 800.

The steamers are about 100 feet longer than any other. The Lusitania and her sister liner, building on the Tyne, are expected to cover the distance of 2800 miles from New York to Queenstown in 3 days and 18 hours.

The new turbine steamers are 770 feet long between perpendiculars or 800 feet counting in the stern overhang. The Kaiserin Auguste Victoria, previously the longest steamship in the world, is 705 feet long, with a breadth of 80 feet. The Cunard twins have 88 feet breadth, and even then they will compare with the German boat as a Sandy Hook flyer might with a ferry-boat, so fine and clear are their lines.

Unlike the Carmania, the turbine of the Cunard fleet recently put in commission, the Lusitania and her sister ship are being built for speed. The younger and smaller boat was an experiment in steamship building, the first object being to make the vessel one of singular comfort without seeking for any great development of speed.

The Lusitania will develop almost four times the horse power in her engines that has been developed in the Carmania. The latter's horse power is 21,000. The new turbines will have four engines, each capable of developing 18,000 horse power, or 72,000 horse power in all. The most powerful vessel previously afloat was the Deutschland, her horse power being 37,500.

"Our two new boats," said Captain James Bernie Watt, senior master or commodore of the Cunard fleet, "mark as great a stride in advance over modern steamships as boats like our Lucania and the Baltic of the White Star fleet did over the Umbria type. They are monster vessels, but as slender and racy in their lines as the Lucania. They will be the true type of ocean greyhound.

"Each vessel is equipped with four turbine screws, two way aft and two about 40 or 50 feet forward. So much has been given up to the development of speed that the Lusitania and her sister ship will not have any greater cargo carrying capacity than several other smaller steamships of the day.

"Both boats are built with a capacity of 26 knots an hour—that is about 31 statute miles. The Lucania is capable of 22 knots, and I believe that the Deutschland is a knot faster. The Lusitania has double the number of boilers and furnaces of the Lucania, but because of the simplicity of the turbine engines the engine room force will not be appreciably greater.

"I believe that in smooth water these turbines will be able to go 27 knots an hour, or a little more than 32 miles. The Lucania has made 23 knots in smooth water. The new turbines will eat up 1000 tons of coal in a day and will carry 6500 tons in their bunkers. The Lusitania will have a tonnage of 33,000, as against the 25,000 of the Kaiserin Auguste Victoria, the 16,000 of the Deutschland and the 12,950 of the Lucania. She will have a displacement of more than 40,000.

"You may have some idea of the bigness of these new boats when I say, metaphorically speaking, that they might swing the biggest battleship in the world at their stern. The new Cunard twins will carry 600 first class, 700 second class and about 1000 third class passengers. Their interior furnishings and appointments will be the finest of any ships in the world. All of the woodwork will be of mahogany, walnut and satin wood. There will be a system of elevators carrying the passengers up and down the greater part of the ship's depth of 60 feet. The new turbines will have four funnels."

BLOOD HUMORS

PIMPLES BLOTCHES ERUPTIONS FLESHWORMS HUMORS

Many an otherwise beautiful and attractive face is sadly marred by unseemly Blotches, Pimples, Eruptions, Fleshworms and Humors, and various other blood diseases.

Their presence is a source of embarrassment to those afflicted, as well as pain and regret to their friends.

Many a cheek and brow—cast in the mould of grace and beauty—have been sadly defaced, their attractiveness lost, and their possessor rendered unhappy for years.

Why, then, consent to rest under this cloud of embarrassment?

There is an effectual remedy for all these defects, it is,

BURDOCK BLOOD BITTERS

This remedy will drive out all the impurities from the blood and leave the complexion healthy and clear.

Miss Annie Tobin, Madoc, Ont., writes: "I take great pleasure in recommending your Burdock Blood Bitters to any one who may be troubled with pimples on the face. I paid out money to doctors, but could not get cured, and was almost discouraged, and despaired of ever getting rid of them. I thought I would give B.B.B. a trial, so got two bottles, and before I had taken them I was completely cured and have had no sign of pimples since."

Burdock Blood Bitters has been manufactured by The T. Milburn Co., Limited, for over 30 years, and has cured thousands in that time. Do not accept a substitute which unscrupulous dealers say is "just as good." "It can't be."

VIGOROUS CHASE AFTER A FUGITIVE

Provincial Authorities Determined to Right Gross Outrage Done Decency.

DESIRE BROTHIER MAY NOT ESCAPE

Unfortunate Delay in Launching Proceedings Will Not Defeat Justice.

Vancouver, June 7.—(Special)—Energetic steps were taken in the city yesterday to secure the re-arrest of Desire Brothier on those indictments on which he has not yet been tried. While a stay of the proceedings was entered on these charges, it is stated by legal gentlemen that they can be taken up again at any time at the option of the crown. A number of citizens represented the case yesterday to Hon. Captain Tatlow and W. J. Bowser, M. P. P. These gentlemen at once undertook to wire the attorney-general urging the importance of re-arresting Brothier if possible before he left the country. Later in the day a telegram was received from Mr. Maclean of the attorney-general's office, stating briefly that proceedings were being taken to arrest Brothier. Last evening also a telegram was received from Superintendent Hussey of the provincial police, by the city police force, saying that he had wired Montreal and Quebec to arrest Brothier if possible, and asking that his description should be sent to these two places.

Descriptions Were Telegraphed

by Sergeant of Detectives Mulhern immediately, who from the copious information in the rogues' gallery had no difficulty in finding material. It was stated that one of the conditions imposed on the firm of Montreal lawyers who obtained Brothier's release was that they should see him safe on board an outgoing ship, so it is presumed that he would have left Montreal yesterday on the turbine liner Virginian. If so, he could be arrested when the steamer put in at Quebec; but of course there is a strong probability that he may have gone on to New York and taken the steamer La Lorraine, which sails direct for Havre, France. Stay of proceedings against Brothier was entered in no less than eight cases—two of theft, five of forgery and one of procuring—so that there will be a plentiful array to bring against him should he be brought back.

FAST EXPRESS WRECKED.

Running 40 Miles an Hour, Limited Crashes Into Construction Train.

Lancaster, Pa., June 7.—Running at the rate of forty miles an hour, the westbound Pennsylvania Limited at 2:40 this afternoon, through a blunder of a telegraph operator, crashed into the Parksburg construction train on the Pennsylvania cutoff a mile east of the city. Three members of the limited were injured. The telegraph operator, Ralph E. Erb, had just backed the Parkburg construction train from the main line to the eastbound track on the cutoff to permit a freight train to pass. Before he could close the switch, the limited express, which should have taken the westbound track, ran through the open switch and crashed into the construction train. Both engines were thrown into the air, but none of the cars were derailed. Engineer McCauley of the limited applied his air brakes when he saw the collision was inevitable and stuck to his post. His fireman jumped and was caught under the wreckage. None of the passengers were injured.

LORD AYLMER'S VISIT.

Inspector of Forces Reaches Medicine Hat on Western Tour.

Medicine Hat, June 7.—Lord Aylmer, inspector of the forces in Canada, accompanied by Major Eaton of Ottawa and Col. Evans of Winnipeg, spent yesterday in the city. The party was met at the train on arrival from the East by Major Sisons, who introduced Mayor Forster, by whom an invitation was extended for a drive during the afternoon. Lord Aylmer expressed his pleasure in accepting and asked that an opportunity be made for an inspection of some of the industries operated by natural gas. After the review at the C. M. R. camp, the Mayor, Ald. C. E. Smyth, Mr. F. L. Crawford, Mr. H. Bennett and Inspector Parker joined the party, when the woolen mills were visited, and the guests expressed themselves as much pleased with the demonstration made there of the value of the gas. Afterwards a short drive was taken about the city.

WESTERN FISH FOR EUROPE.

Four Carloads of Pickerel Shipped From Winnipeg to Germany.

Winnipeg, June 7.—J. H. Davis, of this city, has just sold four carloads of large pickerel, or yellow pike, caught in Lake Manitoba and Lake Winnipeg, for distribution on the European markets. One of the largest fish dealers in Germany came especially to this country from Hamburg to make the purchase. He assured Mr. Davis that pickerel caught in the lakes of Western Canada would ere long be a tooth-some delicacy throughout Europe and that he personally considered pickerel caught in Lake Winnipeg and Lake Manitoba was as tasty a fish as could be caught anywhere. The fish will be shipped to New York and thence by refrigerator to Hamburg. The purchaser also told Mr. Davis that he intends pushing the sale of Canadian fish on the European markets, which will have a tendency to raise the price of this class of fish in the west.

Winnipeg Clearings

Winnipeg, June 7.—The bank clearings for the week ending today shows an increase of about 50 per cent. compared with last year. The clearings follow: 1906, $9,371,501; 1905, $6,494,879; 1904, $5,007,791.

OBITUARY.

The funeral of the late Mrs. Alex. Campbell took place yesterday afternoon from the parlors of W. J. Hanna. Rev. Joseph McCoy conducted the services and the following acted as pallbearers: Messrs. J. Lamberton, J. Meston, Geo. Deans, R. McCrea, A. S. Christie and J. McCallum. Beautiful floral emblems were presented.

FATAL ACCIDENTS.

Oswego, June 7.—Arnold Bartlett, 31 years old, fell 75 feet from a scaffolding at a paper company's plant ten miles from Oswego today and was killed.

Middletown, N. Y., June 7.—While Graham Miller, 16 years of age, and William Kerwin, 12 years old, were hunting today, Kerwin's gun was accidentally discharged, killing Miller instantly.

THE LORD'S DAY BILL.

Peculiar Features of Measure Which Has Been Reprinted.

Ottawa, June 7.—(Special.)—The Lord's day bill has been reprinted and shows some extraordinary features. A domestic servant who works on Sunday is to receive 24 hours' rest during the following week. Sunday excursions of all kinds are absolutely prohibited while the importation of foreign newspapers for sale on Sundays is positively forbidden. A number of bills for lines through the Rocky mountains which have been standing for some time for a clause to prevent a monopoly of the passes were reported by the railway committee. A clause was inserted in each bill giving the railway commission authority to grant any other company running rights over any part of the line where, owing to configuration of any portion of the country it is impracticable or unduly expensive to build more than one line. The bills reported with this amendment were respecting the Pacific Northern, to incorporate the Kamloops and Yellowhead Pass railway; to incorporate the Ashcroft, Barkerville and Fort George railway and one respecting the Kettle River Valley Railway company.

REVOLUTION IN GUATEMALA.

New Orleans, June 7.—A cablegram received today from Charles Weinberger, largely interested in Central American shipping and fruit interests, announces that General Castillo arrived at Corinto, Nicaragua, aboard the ship Empire. Castillo was one of the leaders of the revolutionists that invaded Guatemala, and his flight is taken to mean the failure of the expedition.

Another Account

Mexico City, June 7.—News from Guatemala shows great activity on the part of the revolutionists. General Toledo, operating in the south, has fully 5000 men and aid is pouring in. General Leon Castillo is acting under his orders, in entire harmony. The revolutionists expect General Toledo to follow up his early advantages and make good headway before Monday towards Guatemala City. Forces in the north are preparing for another attack on Ocos, and it is again reported that Americans of experience are in charge of the revolutionists.

Births, Marriages, Deaths

DIED

HANNAN—At the Provincial Royal Jubilee Hospital, on the 7th instant, William, second son of Annie and the late James Hannan, a native of Topeka, Kansas; aged 37 years.

The funeral will take place from the parlors of the B. C. Funeral Furnishing Co., on Saturday, June 9, at 2:30 p. m.

Friends please accept this intimation.

SKIRTS

We are offering special value IN LADIES' SKIRTS.

Black Sateen, accordeon pleats, 98c.

Black Sateen, accordeon pleats and frills, $1.25.

Colored and Black Moreens at $1.85 and $3.00.

Watered Moreen with deep accordeon pleats, $3.00 and $3.25.

WESCOTT BROS.

QUALITY HOUSE

71 YATES STREET

W.S.1192

TO HOUSE MOVERS

TENDERS will be received for the purchase and removal of two (2) Frame Buildings, lately used as a Home for the Aged and Infirm, facing Fairfield Road. One of the buildings is in good condition and is capable of being removed. The party purchasing the above will be required to enter into a contract with the City for the entire removal from the premises, and also to give an approved bond of Five Hundred Dollars ($500) to secure the City against any damage to grave-stones or other property.

Tenders sealed and endorsed "TENDERS FOR HOUSE REMOVAL" will be received up to 4 p. m. on Monday, the 18th instant.

The highest or any tender not necessarily accepted.

WM. M. NORTHCOTT,
Building Inspector.

City Hall, Victoria, B. C., June 7, 1906.
je7

Board of Licensing Commissioners

The Next Sitting of Board of Licensing Commissioners Will be Held in the Police Court, City Hall, Douglas St; on Wednesday Next the 13th. Inst; at 3 30 p.m

WELLINGTON J. DOWLER.
C. M. C.

Victoria, B. C., June 7, 1906.

Say! Just Stay and Look at These Prices

GREAT REDUCTION

Boot and Shoe Sale

	Regular.	Now.
27 pairs Ladies' Pat. Kid and Colt Lace Boots	$5.00	$3.00
24 pairs Ladies' Pat. Blucher Common Sense, low heel	3.00	2.00
45 pairs Ladies' Dong. Lace Boots, sizes 2½ to 7	2.50	1.75
54 pairs Ladies' Dong. Oxford Shoes, sizes 2½ to 7	1.50	1.00
24 pairs Tan Oxfords, Goodyear welt	3.00	2.00
18 pairs Men's Box Calf Lace Boots, sizes 6 to 10	2.50	1.75
35 pairs Men's Dongola Lace, Goodyear welt	3.00	2.00
24 pairs Ladies' White Canvas Oxford Shoes, sizes 2½ to 7	.....	1.15
120 pairs Children's Boots, Shoes and Slippers, sizes 5 to 10½	.....	.50
30 pairs Boy's Boots, sizes 12 to 5	1.75	1.25

Come everybody get some of the good things that are worth a good deal and sold for little. We mean business and if prices and quality tell, we surely will do it.

JAMES MAYNARD

Odd Fellow's Block. 'Phone 1232. 85 Douglas Street

GRANITE AND MARBLE WORKS

Monuments, Tablets, Granite Coppings, etc., at lowest prices consistent with first class stock and workmanship.

A. STEWART

Cor. Yates and Blanchard Sts.

WE HAVE IT!

If it is anything in Wines and Liquors, we have it at the price you want to pay:

GOOD OLD SPANISH SHERRY, quarts ..... $ .50
GOOD OLD SPANISH PORT, quarts ..... .50
TENNANT'S SCOTCH PILSENER BEER, per dozen pints 1.00
LABATT'S ALE AND STOUT, per dozen pints 1.50
GOOD OLD RYE, quarts ..... .65

And everything that's good to eat with this.

Carne's Up-to-Date Cash Grocery

Corner Government and Fort Streets. 'Phone 586

HIGHEST AWARD GRAND PRIZE ST. LOUIS 1904

You have tried the rest. Now use the best

If you do, you will use

Morrell's

"Iowa's Pride" Hams & Bacon

They have the Genuine Yorkshire Flavor, and are noted for their sweet and mild cure.

Awarded "Grand Prize," St. Louis World's Fair, 1904.

ASK YOUR DEALER FOR THEM.

JOHN MORRELL & CO., Ld., Ottumwa, Iowa

A. DIXON Successor to A. McGregor & Son.

95 Johnson Street

LAWN MOWERS, RUBBER HOSE etc.
SCREEN WINDOWS and DOORS, REFRIGERATORS

"SILVER PLATE THAT WEARS"

Your Table Silver

When you buy spoons, forks, knives, etc., look for the trade mark

"1847 ROGERS BROS."

It is the assurance of quality and the criterion of style.

In buying Candlesticks, Tea Sets, etc., ask for the goods of

MERIDEN BRITA. CO.

TENDERS

TENDERS will be received by the undersigned for the erection of St. Paul's Church, Nanaimo, up to 6 p. m., June 23.

Plans and specifications may be seen at Kingham & Co., 24 Broad street. The lowest or any tender not necessarily accepted.

E. H. BIRD,
M. BATE, JR.,
Wardens.

je7

NOTICE

NOTICE is hereby given, pursuant to Section 60 of the Municipal Clauses Act, that the Municipal Council of the Corporation of the City of Victoria has, by resolution, declared that a certain frame building at the rear of a brick building, known as No. 43 Elsguard street, on Lot 451, Block F, Victoria City, and two wooden buildings in the rear of a lean-to at the back of No. 43 Store street, situate on Lot 127, Block B, Victoria City, also certain old wooden buildings situated on Lot 5, Block 12, Victoria City, are, each and every, a nuisance and dangerous to Public Health, and it was thereby ordered that the same should be pulled down and removed forthwith by the owner or owners, agents, lessees or occupiers thereof, to comply with this order within five days after the publication of this notice in the Daily Colonist, a daily newspaper published in the Municipality of the City of Victoria; it was further ordered that such pulling down and removal of the said buildings and structures be done by the Sanitary Officer of the said Corporation at the cost of the owner or owners of such buildings or structures, and that the payment of such costs, and all expenses incidental thereto, should be enforced against the owner or owners thereof by the said Sanitary Officer in an action at law in any court of competent jurisdiction.

WELLINGTON J. DOWLER,
C. M. C.

Victoria, B. C., City Clerk's Office, June 4, 1906. je6

STODDART

Jewellery Store

PRACTICAL JEWELLERS

Direct Importers of the Most Celebrated Makers of Watches, Clocks and Optical Goods.

63 & 65 YATES STREET

Expiration of Lease.

We have received notice to quit our store, and in consequence will offer the whole of our stock valued at

$26,000.00

consisting of Diamonds, Watches, Jewellery and Souvenir Goods at

25 Per Cent. Below Prime Cost.

Counters, Glass Cases, Mirrors and other fittings will be offered at about half cost.

Ingersoll Watches, 85 cents

Waterbury Alarm Clocks, $1.00

8-Day Striking Clocks, $2.50

TAKE NOTICE that I, Matthew H. McCabe, intend to apply at the next regular sittings of the Licensing Court held in the City of Victoria, for a transfer of the retail Liquor License held by me to John W. Meldrum, to sell spirituous and fermented liquors on the premises known as the Wilson Hotel.

Dated at Victoria, B. C., May 8, 1906.

M. H. McCABE.

Witness: W. C. Moresby. my9

Liberal - Conservative Association

The Annual Meeting

FOR THE

Election of Officers

Will Be Held In

Institute Hall, View St., Friday June 15th. at 8 p. m.

Addresses will be delivered by members of the Government and other Leading Members of the Party.

All Liberal-Conservatives in the Victoria City Electoral District are invited to be present.

THOS. CASHMORE,
Secretary.

A. E. McPHILLIPS,
President.

WARNING

Notice is hereby given that, from and after this date, any person found breaking, tampering with, or interfering with in any way, any street electric lamp, or globe thereof, will be prosecuted.

By order,
WELLINGTON J. DOWLER,
C. M. C.

Victoria, B.C., May 29, 1906.

NOTICE

In the Estate of Emanuel William Sleighholme, Deceased:

All persons indebted to the estate of the above named deceased are required to pay the amount of their indebtedness forthwith, and all persons having claims against the said estate are required to send particulars thereof, duly verified, to the undersigned on or before the 8th day of June, 1906.

GEO. JAY,
Administrator with the will annexed, 32 Bastion St., Victoria. my24

"APENTA"

The Safest and Most Reliable Household Aperient.

The RICHNESS of APENTA WATER in natural saline aperients renders it the most valuable and safest laxative and purgative.

CONVENTION OF GRAND LODGE OF ODDFELLOWS

Arrangements for Reception and Entertainment of Guests Next Week.

All arrangements have been completed for the assembly here next week of the grand lodge and grand encampment I. O. O. F. This gathering will be held here on Tuesday, Wednesday and Thursday, the 12th, 13th and 14th at the I. O. O. F. hall, Douglas street. Business sessions will be held on every day mentioned as the programme to be dealt with is extensive, and will require the closest consideration. In all about seventy delegates are expected from outside points to attend the convention. As already stated they will come from widely separated points. In fact the most remote parts of British Columbia will be represented. The officers of the grand lodge who will participate in the proceedings follow: Grand master, D. E. McKenzie, New Westminster; deputy grand master, F. B. Simpson, Cranbrooke; grand warden, T. Embleton, Rossland; grand secretary Fred Davey, Victoria; grand treasurer, H. T. Fulton, Ladysmith, grand representative, H. B. Gilmour, Vancouver; grand chaplain, F. A. Anley, Cumberland; grand marshal, J. Bell, Victoria; grand conductor, M. McDiarmid, Ladner; grand guardian, H. J. Barber, Chilliwack.

The representatives from the local lodges follow: Victoria lodge, No. 1—T. M. Brayshaw, T. D. Hubbard, W. J. Wriglesworth. Columbia lodge No. 2—T. W. Dempster, J. Wilby. Dominion lodge, No. 4—R. A. Anderson and W. H. Cullin.

On Wednesday a picnic will be held at the Gorge, special cars leaving the corner of Government and Yates street at 2 o'clock, and returning early in the evening. During the afternoon a programme of sports will be carried out and handsome prizes offered in every instance. Music will be provided by the Fifth regiment band. For the convenience of the visitors and local Odd Fellows and their families arrangements have been made whereby lunch baskets forwarded to the Douglas street hall on Wednesday morning before 11 o'clock will be transported to the scene of the gathering gratis. It also is announced that there will be no charge made for the car ride.

The convention will be brought to a conclusion in a fitting manner on Thursday night when a banquet will be held at the Driard hotel in honor of the officers and representatives of the grand lodge. Special attention is being paid to the catering and a pleasant social reunion is promised.

The hotel Driard parlors have been placed at the disposal of the ladies and representatives during the session of the grand lodge.

Appended is the complete programme:

TUES JUNE 12 ..N ..NU ..N

Grand encampment convenes 10 a. m. at I. O. O. F. hall, Douglas street. Sessions in afternoon.

Evening—Installation of officers and conferring degrees by Vancouver encampment, No. 1.

Reception in hall afterward.

WED JUNE 13 ..N ..N ..N..

10 a. m.—Reception of grand representatives at I. O. O. F. hall, Douglas street. Address of welcome by Mayor Morley. Reply by the grand master; also, address by Sisters o. Rebekah.

2 p. m.—Picnic and reunion of Odd Fellows and families at the Gorge, where refreshments will be served. Cars leave corner Government and Yates streets sharp at 2 p. m.; returning, leave Gorge at 6 p. m.

8 p. m.—Session of grand lodge.

After election of officers, conferring of the Rebekah degree by Colfax Rebekah lodge, No. 1.

THURS JUNE 14 ..N ..N NUPU

The entire day devoted to grand lodge work.

2 p. m.—The local Rebekahs will give a reception to the ladies of visiting Odd Fellows at Hotel Driard parlors and otherwise entertain them.

10 p. m.—Banquet at Hotel Driard in honor of officers and representatives of grand lodge.

THE DAILY CANADIAN.

Nelson's New Newspaper a Credit to Kootenay Metropolis.

A welcome visitor to the Colonist's exchange table last evening was volume 1, number 1, of the Daily Canadian, Nelson's new evening newspaper. It is a seven-column, four-page sheet, of excellent typographical appearance, replete with all the news of the day and generously patronized by advertisers. It bears all the earmarks of a newspaper which has "come to stay." The veteran British Columbia journalist, D. M. Carley, is at the managerial helm. Outlining its position in matters political, the Canadian says:

"In its politics this paper will unfalteringly and consistently advocate the principles which distinguish the Conservative party from all other political organizations, for it is admitted by all candid students of the political history of Canada that however prosperous her later years have been, this prosperity is the harvest that is being reaped by the Canadian people as a result of the wise policy inaugurated by the Conservative party during the years when the lamented Sir John A. Macdonald—Canada's greatest statesman—was its premier, and which policy has been consistently followed by that party, and even by its Liberal successors in office as well in its essential features. "Free trade as they have it in England," that quondam slogan of the Liberals, is still an impossible dream, and the national policy is being adapted year by year to the varying needs of this vast Dominion."

Nanaimo Collieries.—Interviewed by the Nanaimo Herald, Superintendent Stockett of the Western Fuel company stated that the outlook for the summer seems favorable and referring to the steady work in May said he hoped the company would be able to have work as continuous during the season, but this he qualified by stating that he could not speak positively on this point as unforseen delays in shipments might occur. He, however, expects a fairly good season and of course, with the coming of the fall trade there should be no question about the demand for island coal. The local demand has largely increased of late and that there will be a continued increase in this demand is certain; for with a half a dozen railways heading this way and the coast shipping so largely on the increase it will not be many seasons until the local demand will be very large.

A BARGAIN DAY IN ENTERTAINMENT

Big Musical Offering at the Victoria Theatre on 19th Properly so Described.

It seems rather grotesque to speak of a bargain sale of music, yet that in effect is what is promised by the Arion club in the grand concert which they have arranged for the evening of Tuesday, the 19th instant, with which the musical season will be splendidly brought to a close. The Riedelsberger String Quartette, Olivia Dahl (the foremost singer of Norway), and the Arion club, all in one evening and all on one programme, with seats at the dollar scale of prices cannot but be classed the most notable musical bargain yet offered Victoria, and this bargain effectually meets all argument in the oft-heard talk of the season being now too late for a big concert, and Victorians having spent about all that they can be reasonably asked to spend on music for one season. The fact that the quartette and Miss Dahl must soon be on their way eastward to fill their respective professional engagements explains the necessity for the summer date. The opportunity to present these sterling artists in Victoria is a passing one.

Karl Riedelsberger's Quartette is the only one of its kind touring west of Chicago. It is of the same composition as the famous Kneisel Quartette, with which it very favorably compares. The personnel is: Karl Riedelsberger, late concert master and first violin in Theidore Thomas' orchestra, first violin; Sydney Brown, of London, Eng., second violin; Eduard Busch, Lepsic, viola; and Erwin Gastel, 'cello. Further particulars as to the past triumph of the individual members of the quartette and of the quartette itself will be given before the concert date.

Of Miss Dahl and of the Arion club little need be said. Their quality has been approved by Victorians and is well known to all. The concert arrangements are in the hands of the same management that gave Victoria the Gerardy concert and Miss Dahl's recent recital and which assures the music-lovers of this city that the forthcoming entertainment will satisfy them fully in every possible particular.

Advertising Victoria.—E. Andernach, the well known jeweler, has been active in making known the attractions of Victoria since the formation of the 100,000 club, and has received numerous letters from people in Germany making inquiries about the province. One of the letters, dated Lippstadt, Germany, April 19th, and signed Alex. Wiesner, reads as follows: "I have seen the Colonist and your articles about Victoria in one of our local papers. Having the intention to emigrate, I request you to send information about prospects and resources of your city, etc."

FORTUNE IN GOLD LANDED AT WHARF

Miowera Brought Over One and Three Quarter Millions of Dollars.

FOR TRANSHIPMENT TO SAN FRANCISCO

Gold Coin Was Placed on Board Steamer Queen for Shipment South.

There was an interesting scene at the Outer dock last night when the steamer Miowera, of the Canadian-Australian line, arrived from Sydney. The steamer landed a fortune in gold coin, no less a sum than £360,000, approximately $1,800,000. The gold was for San Francisco, and was transhipped at the Ocean dock on board the steamer Queen, which left last night for the Golden Gate. The specie, all in small boxes, was carried in the strongroom of the Australian liner. It was the largest amount that has ever been carried by the liner, and many precautions were made to safeguard it. The coin could not be removed until three officers were present, each having a key to one of the three different Chubb locks which fastened the strongroom. The shipment was in care of the Dominion Express company, which had a large staff of men at the Ocean dock, both from Victoria and Vancouver, to meet the liner, and the Wells-Fargo company, to whom the gold was transferred, also had a staff on hand. The crew landed the coin, case after case being borne ashore on the shoulders of the seamen, with officers following each package of gold, and the agents of the company adding to the escort. Case after case was piled in the sheds of R. P. Rithet & Co. at the Ocean dock, and when the

Million and Three Quarters

of golden dollars, or rather sovereigns to the equivalent of that amount, had been landed the chief officer of the Wells-Fargo company gave his receipt to the chief officer of the Dominion Express company and a receipt was given to the ship's officers in charge of the shipment. The golden freight was then carried with guards on board the steamer Queen, which carried it to San Francisco. Heretofore all shipments of specie from the Australian banks have been carried by the Oceanic company's steamers, but the disarrangement of the line consequent to the earthquake at San Francisco resulted in this valuable freight being given to the Canadian line. It is stated the freight charges alone, exclusive of insurance, etc., on the shipment will total nearly $3,000.

The Miowera had an uneventful passage. She brought a full complement of passengers, including several notable travelers. Among these was Major-General Sir George French, a distinguished soldier who formerly served in Canada and was the founder of that splendid corps, the Northwest mounted police. Lady French accompanied him. A son, Lieut. French, R. E., is one of the officers of the Esquimalt garrison. Another passenger was Mr. Oliphant, governor of the Solomon islands; and Hon. H. Hannan and Mrs. Hannan were passengers from Sydney. There were 178 passengers in all.

Report of the Voyage

The purser's report of the voyage was as follows: Left Sydney on May 14th and experienced strong south-southeast wind, with clear weather, to Brisbane, which was left May 16th, and fresh squally southeast trades, with rough head sea, were experienced throughout the voyage to Suva, the steamer arriving there May 22nd. She left the same day and experienced moderate southeast trades and fine weather to the equator, crossing May 26th in longitude 163 degrees west; thence light northeast wind and fine weather to arrival at Fanning island May 27th. Honolulu was reached May 31st, and thence the steamer experienced light northeast wind and fine weather to 29 degrees north latitude; thence moderate to strong westerly, with heavy sea, to latitude 40 degrees north; thence to arrival moderate westerly winds.

THE SPOKANE FOR ALASKA.

Excursion Steamer Resumes Service—Many Passengers From 'Frisco.

There were three Pacific Coast Steamship Company steamers in port yesterday. The steamer Spokane, newpainted left on her first trip northward on her summer schedule of excursions to Alaska with a large party of tourists booked for the round trip. The steamer arrived at 4 p. m. and after spending several hours in port, left about 9 p. m. for Alaska. Capt. James Carroll, a pioneer shipmaster of the Alaskan service was again in command of the steamer. The steamer Umatilla which arrived from San Francisco was laden with passengers, having her total accommodation taken up and the overflow was obliged to find sleeping places on the floors of the saloons. There were in all 383 passengers on the steamer. Steamer Queen left last night for San Francisco. The steamer had a large shipment of gold, $1,800,000 for San Francisco. The passengers from Victoria were: W. Thomas, Mrs. J. A. Bradley, M. C. Bremmer, C. R. Smith, wife and child, Mrs. Rathbone, Mrs. H. Siebenbaum and Mrs. H. Stephens.

ARRIVALS AT LOCAL HOTELS.

The Driard

Arthur A. Lotto, Royal Hawaiian Band; R. B. Smith, San Francisco; J. B. Adams and wife, New York; Mrs. R. H. Bemis, Minneapolis; Mrs. H. C. Bellinger, Crofton; John W. Mueller, Seattle; Mrs. C. R. Goodell; Miss Mary Goodell, Miss E. Stormfelts, Lancaster, Pa.; Miss G. L. Payne, Philadelphia; C. A. Watkins, C. E. Watkins, G. W. Gwynne, Miss Blanche Bond, R. V. Winch, Vancouver; W. C. Haits, St. Paul; M. Berger, Spokane; A. E. Woods, Vancouver; W. D. Scott, Everett; J. F. Charnock, Boston; S. Tingley, Vancouver; D. Drysdale, San Francisco.

The St. Francis

W. Berryman, city; W. Thornton, E. T. Halliday, James Thompson, H. J. Cuthbert, Seattle; Geo. Guhtridge, Moose Jaw; W. Mulholland, Toronto; C. K. Biles, Roncan, Ont.; Gustav Ariand, Seattle.

The Victoria

Geo. Williams, Tacoma; W. A. Martin, Seattle; C. R. Higgs, wife and two children, Pine City, Wash.; John McCunough, Seattle; Geo. Ellis, Harry Wells, Nanaimo; R. W. Bucringham, M. L. Strong, Seattle; C. Benfamin, Calgary; Mrs. Hall, Australia; J. Colsky, Seattle; W. D. Byers, city.

The King Edward

Miss E. Stephenson, Miss A. Ecklin, Miss A. Ryan, Miss S. Ryan, Winnipeg; J. A. Campbell, Wm. Burnett, C. T. Moore, Seattle; C. H. Dickie and wife, Duncan; H. W. Westevorlt, St. Paul; J. F. Wickersham, Chicago; W. F. Turner, Guam; B. F. Fox, Detroit; A. Shiels, Kayak; W. Lands, Victoria.

The Dominion

H. F. Stannard, wife and child, B. Burkis, Seattle; N. Forrest, Cowichan; Jesse McLaughlin, Seattle; Mrs. Frank Noff, Everett; D. G. Daly, Seattle; Geo. W. Holmes and wife, Minneapolis; Theo. F. Bradeo, Sisseton, S. D.; Misses Harsell and Esary, Miss Schricker, Seattle; R. G. Armstrong, Aspen Grove; Geo. A. Hammer and family, Portland, Ore.; Mrs. Burt and children, Caldwell, S. D.; A. McDonald, North Saanich; W. L. Gould, Sterling, Ill.; W. H. George, Sterling; Mary McGee, Stratford; Ruby Pedkins, Seattle; A. G. Barker, city; P. Wright, Vancouver; F. D. Engle, Mrs. F. D. Engle, Seattle; H. G. Hillyton, Port Townsend; Mr. and Mrs. Albert Ross, Auckland, N. Z.; J. McL. Donegan and family, W. B. Andrew, Australia; H. W. Green, J. W. Scott, Vancouver.

PERSONAL.

J. T. Langlois of the B. C. Permanent Loan & Investment company is convalescing at the Royal Jubilee hospital.

Mrs. Seymour Hastings O'Dell is the guest of Capt. and Mrs. C. Phillipps-Wolley at Pier Island.

Hon. F. J. Fulton has returned from Kamloops.

Mr. and Mrs. J. Garden of Vancouver are in the city on a brief visit.

Mr. and Mrs. Wm. O'Donnell of Portland, Ore., are in the city on a holiday visit.

Mr. Baynes and Miss Baynes of Blackburn, England, are in the city on a visit for pleasure.

George H. Cowan, the well known Vancouver barrister, is in the city on business.

Messrs. Wm. Henderson, A. W. Vowell and F. C. Gamble have returned from business trips to the Mainland.

G. H. Dickie and wife of Duncan are guests of the King Edward.

Mrs. A. E. Goodman and Master Goodman of Vancouver arrived last evening on the steamer Princess Victoria for an extended visit. They are quartered at the Balmoral.

Mr. and Mrs. Albert Ross, J. Donegan and family, and W. B. Andrews, passengers by the Australian boat, are registered at the Dominion.

Arthur A. Lotto, the business manager of the Royal Hawaiian Band, is registered at the Driard.

THE PREMIER'S TOUR THROUGH THE INTERIOR

In Interview at Nelson Tells of Expansion Noted Everywhere.

Hon. Richard McBride, premier of British Columbia, was in the city for a few hours Sunday night on his way to East Kootenay, says the Nelson Canadian of Sunday. In conversation with a representative of the Canadian at the Strathcona last night, the premier said:

"No, I am not campaigning at present. I am on my way to East Kootenay, where I want to visit Fernie and Moyie on business connected with my own department. Mr. Green is not with me. Business in his department has called him back to the coast. We parted at Revelstoke this morning. He has gone to Victoria.

"Yes, we did a little of what I suppose may be called campaigning in Northeast Kootenay, in the Columbia riding. That was not the purpose of our visit but when it was known that we were in the district we were asked to address a meeting at Golden. Having done so there, we could not refuse other requests, and accordingly we spoke also at Wilmer, Windermere, Spallumcheen and Field. I am glad to say we were given a hearty reception at all those places, and found the people prospering at their several businesses and taking a most wholesome and intelligent interest in the affairs of the province generally.

"We particularly wished to visit that district because government aid has lately been given to two steamer services—at the Big Bend and on the upper Columbia River. The subvention, we were told, has proved already of great benefit to the people of the district, who are now provided with a much better and more regular service than formerly. It will assist them materially in developing the resources of the district—agricultural, mineral and timber.

"I am taking advantage of the interval between sessions to visit as much of the province as time will permit—not in my capacity as leader of a party, but as the head of an important government department. It has long been my wish to familiarize myself with the varied conditions and needs of all sections of the province, and my opportunities in the past have been few.

"Captain Tatlow is acting premier while I am absent from the capital. I am likely to be away for a considerable period this summer." My present plans include a trip up the west coast of the mainland and through the Skeena and Atlin districts. I intend also to visit Bella Coola during the summer. I hope to return to Kootenay in the fall, and to be able to spend more time in Nelson than I have been able to do for some time past.

"No, it is not likely that I shall hold any public meetings in East Kootenay now. My visit is solely for the purpose of looking into the affairs of my department in that district.

"It is very pleasing to note the general and very great improvement of conditions now everywhere apparent in the province, and, I think, most marked in Kootenay."

GAZETTE NOTICES.

New Companies Incorporated — Insane Asylum Supplies.

Certificates of incorporation have been granted to the A. R. Williams Machinery Co. of Vancouver, Limited; the Empire Club, Limited; Thomas-Gasaway Co., Limited; and the Pacific Livestock Association.

Holmes Newcomb, commander of the Kestrel, has been made a stipendiary magistrate.

Tenders for supplies are invited up to Wednesday, the 13th proximo, for the hospital for the insane at Vernon, the hospital for the insane at New Westminster, and the provincial home at Kamloops.

The deputy commissioner of lands and works gives notice that the reservation established covering the spit of land at the northwest of Salles Island has been cancelled.

VIN ST. MICHEL

THE VERY BEST

INVALID WINE

SOLD BY ALL DRUGGISTS

R. P. RITHET & CO., LIMITED

PACIFIC COAST AGENTS

The Celebrated English Cocoa.

EPPS'S

An admirable food, with all its natural qualities intact. This excellent Cocoa maintains the system in robust health, and enables it to resist winter's extreme cold.

COCOA

The Most Nutritious and Economical.

Ellis Spring Needle Underwear fits perfectly—under all conditions.

Made on the only machinery of the sort in Canada. Every stitch is of equal length, smooth, close, firm, elastic and durable.

The ordinary latch-stitch used on other underwear is not uniform—the shorter stitches strain the material—there's no spring to it.

Ellis Spring Needle Ribbed Union Suits are particularly desirable for summer wear.

Cool summer weights. For men and women. Ask your dealer. And write for free booklet—with sample of fabric.

The Ellis Mfg. Co., Limited Hamilton, Ont.

Sole makers in Canada of SPRING NEEDLE RIBBED UNDERWEAR.

CHICAGO

REACHED MOST QUICKLY AND COMFORTABLY VIA

THE NORTH WESTERN LINE

And Direct Connections at Chicago With Limited Trains East.

Buffet Library Cars, Pullman Sleeper, Free Reclining Chair Cars and Dining Cars afford the best of everything.

FAST TIME

All agents sell tickets via this route. For complete information ask your agent, or write

F. W. PARKER, General Agent, 120 Second Ave., Seattle

Victoria THEATRE

F. R. RICKETTS LESSEE & MANAGER

Preliminary Announcement

Tuesday Evening, June 19th, 1906.

KARL RIEDELSBERGER STRING QUARTETTE

OLIVIA DAHL, NORWAY'S REPRESENTATIVE SONGSTRESS (Return engagement by request)

AND

VICTORIA'S OWN ARION CLUB.

The one dollar scale of prices will prevail for this fitting closing event of a markedly successful musical season.

PURE FOOD INSURES GOOD HEALTH

MAGIC BAKING POWDER

INSURES PURE FOOD.

E. W. GILLETT COMPANY LIMITED

TORONTO, ONT.

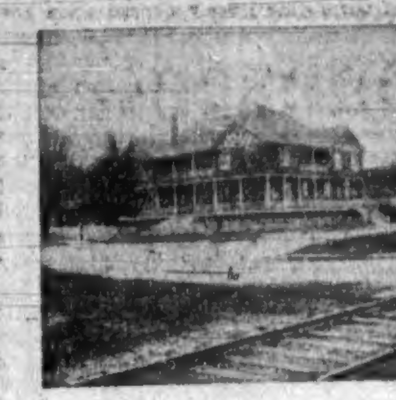

KOKSILAH HOTEL. (Duncan Station.)

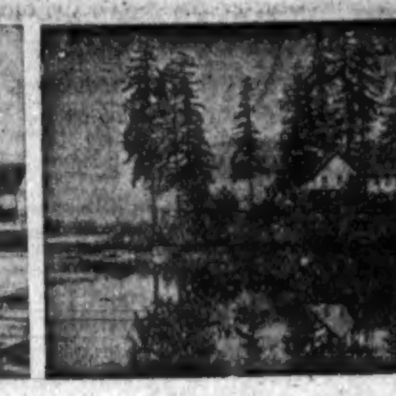

LAKESIDE HOTEL. (Cowichan Lake.)

PRICE BROS., Proprietors

LAKESIDE HOTEL, COWICHAN LAKE

The popular tourist resort of Vancouver Island. Excellent Fly Fishing, Boating, Lawn Tennis.

Special Return Tickets issued by the C.P.R., $5.—good for 15 days.

Keast's Stages Meet train daily at Duncan's for the above popular resort.

Return tickets for sale at E.& N.Ry. Office good for 15 days $5.00

EUROPEAN PLAN, ROOM ONLY 50c., 75c., and $1.00 per day

AMERICAN PLAN, ROOM AND BOARD $1.25 and $1.50 per day

MODERN AND UP-TO-DATE IN EVERY PARTICULAR

THE QUEEN'S HOTEL

Wm. BAYLIS, Proprietor

VICTORIA B. C. Adjoining C. P. R. and E. & N. Railway Depot.

Tel. 812. Bus Absolutely Free. Baths Free to Guests P. O. Box 37

THE COWICHAN BAY HOTEL

COWICHAN BAY, B. C.

Good Fishing & Boating, First-class Accommodation

Boats for Hire. C. WISE, Proprietor.

E. NESBIT JOHNSON, Proprietor

Telephone 1190. P. O. Box 506.

Hotel St. Francis

Newly Equipped. Under Entirely New Management.

A BUSINESS MAN'S CLUB

Traveling Public—Location in the heart of the city, Yates and Government Sts. Electric Observation Cars depart from Yates to all parts of interest, viz.: Parliament Buildings, Museum, Beacon Hill Park, Oak Bay Beach, the Gorge, Outer Wharf, Esquimalt, Naval Dock, Governor's Residence, etc. A comfortable home, with gentlemanly, prompt, clean and courteous attendance, and luxuries of the season in perfection.

Rates: $1.50 per day and up. Special rates to family and large parties. Free bus to and from hotel.

VICTORIA'S TOURIST RESORT

Goldstream Hotel

Under New Management.

A. SLATER, PROP.

A FINE DRIVE FROM THE CITY, 20 minutes by E. & N.; high class hotel; every comfort; lunch and dinner a specialty. WINES, LIQUORS, etc., of the best. Good Stabling.

THE STOUT MAN.

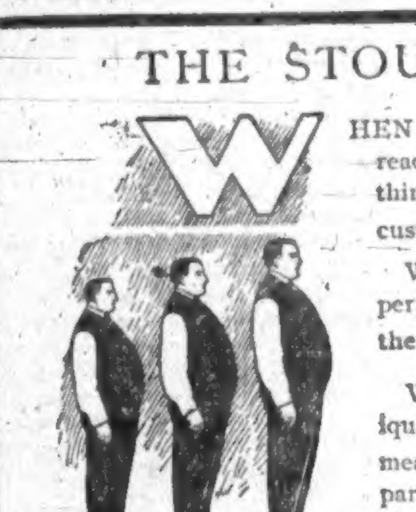

WHEN a man gets into Semi-ready types E, F or G, he thinks he must get his clothes custom-tailored.

We tailor suits just as surely perfect for the stout man as the thin.

With our systems of physique types we know the exact measurements for each suit part—a man need not consider himself out in the cold because his waist measurement goes over 36 inches.

You get all the Semi-ready advantages—expert service on each part—the suit made to the try-on stage, so that you can prejudge effect and fit before you buy.

Money back for any dissatisfaction. You cannot suffer any loss for a trial.

Semi-ready Tailoring

B. WILLIAMS & CO., Sole Agents

GRAND

Daily Matinees, 3 p. m.

Daily, 7:30 to 10:30

Entire lower floor 25c, balcony 15c

Matinees 15c all over.

ROBT. JAMIESON .... Manager

Week of June 4.

MR. & MRS. DANNY MANN

STANLEY & SCANLON

THE DALVINES

MARCO BROTHERS

MISS JESSIE DALE

FREDERIC ROBERTS

NEW MOVING PICTURES

Go where the crowds go.

30 JOHNSON STREET.

RAGS WANTED

AT THE

COLONIST OFFICE

The Colonist.

The Colonist Printing & Publishing Company, Limited Liability
27 Broad Street, Victoria, B. C.
A. G. SARGISON, Managing Director.

THE DAILY COLONIST

Delivered by carrier at 20 cents per week, or mailed, postpaid, to any part of Canada (except the city), the United Kingdom or the United States, at the following rates:

Three months	1 25
Six months	2 50
One year	$5 00

Victoria Daily Weather

Thursday, June 7.

Highest	65
Lowest	47
Mean	56

Sunshine, 7 hours, 42 min.

Victoria Weather

May, 1906.

Highest temperature....72.4
Lowest temperature....38.2
Mean temperature.....54.3

Total precipitation for the month, 1.81 inches; average amount, 1.11 inches.

Bright sunshine 178 hours and 6 minutes; mean daily proportion, 0.38 (constant sunshine being 1).

THE BROTHIER CASE.

From all sides comes condemnation of the pardoning of Brothier, after serving two years out of seven to which he was condemned. The charges against him were of the most heinous character of which a man could be found guilty. So bad were they that nothing can be said in his defence. Asked for the reasons that impelled the department of justice to exercise clemency, the public is informed that the department of justice never gives reasons. Mr. Macpherson, who was appealed to for an explanation, said that he knew nothing of the matter, and had he been consulted would not have approved of it. The Vancouver World, though the recognized Liberal organ in that city, condemns the action that was taken. The Ministerial association of New Westminster has passed a resolution expressing censure. The Kamloops Sentinel, which is almost bidebound in its Liberal proclivities, says "the action of the department of justice is inexplicable. It is a gross outrage on common decency and all preconceived ideas of justice." Not in a single instance has anything been put forward in mitigation of this "outrage."

It is said that whom the gods would destroy they first make mad. Such an act would indicate clearly that the government responsible for such a crime against society, is fated to destruction. One naturally is puzzled to find an explanation. That it was done through the lavish use of money is almost inconceivable, at least so far as the department of justice itself is concerned; and even purchased influence could hardly be expected to be successful without some shadow of reason to back it up. One would rather not believe that considerations of race or religion had anything to do with it. The character or personality of the prisoner reveals no redeeming features on account of which to justify an interference with the course of justice. It is, as the Sentinel remarks, wholly inexplicable. If his pardon has been purchased through the use of money, it is simply infamous and a disgrace to the name of Canada. If it has been accomplished through secret influence, of whatever nature, it is not only indefensible, but insane and suicidal from a political point of view. The government at Ottawa cannot expect decent men in this province to palliate what is abhorrent to the moral sentiment of the most secular and profane of their supporters.

CANADA AND THE NAVY.

"We must become a real, integral governing part of the British Empire; if not we shall become something infinitely less." These were the words of Prof. Leacock in a lecture on Imperial unity in Toronto at a meeting at which the lieutenant-governor of Ontario presided and the governor-general of Canada attended. It was a meeting in Massey hall, held under the auspices of the Daughters of the Empire. Some time ago we quoted expressions of opinion from Prof. Leacock on the same subject, and, as was remarked at the time, he has placed his finger on a most vital point in our political history. We have reached the stage of development, or political evolution, at which we must decide something definitely for ourselves. The greatness and success of our future largely depend upon how we decide. We have pointed out pretty clearly that the policy of Sir Wilfrid Laurier and at least a section of his ministry is to decide against any definite alliance with the mother country on any lines. Sir Wilfrid's theory, which is a convenient one to play with, is that every part of the Empire should be permitted to work out its own future in its own way, independent of every other part. We do not say that he has not the right to exercise his judgment to the full in that respect; but what we wish to say is that if we desire to see a definite end accomplished, which the great majority of us do, the theory is a dangerous one to practise; and those of us who do not share in these convictions should exert our utmost efforts to influence opinion in what we believe to be the right direction.

"If," said Dr. Leacock, "we realize in this country the need, we shall see that the time is come for an adequate Imperial representation as the best and nearest hope for a safe and stable future." In this connection he pointed out the permanent advantages of having one actual, real authority, that could tax us and defend us, and really govern us. He denounced as unsound policy the disposition to allow evolution to work out the problems, saying that it is time to be up and doing, time that we should make our future, and not merely wait to see it grow. We ought not to act on the advice to "let well enough alone," for it was not well—it might be in time of national peace, but not in case of national peril or of war.

Coming now to the question of the navy, it costs Great Britain $180,000,000 a year; and notwithstanding our feeble pretence of protecting ourselves at our own expense that navy exists today as much for our protection as though we had never taken over the Esquimalt and Halifax defences. We have no means of adequately defending Canada against a first class or even a second class power unaided, and for years to come will have to depend upon the British forces. It would within the next fifty years practically exhaust our resources to build a navy and garrison our frontiers so as to adequately deal with the United States, for instance, as she is at present, to say nothing of keeping up with her in the race during that time. In case of war in which Canada was attacked, with Great Britain at our back, the flying squadrons could be concentrated at almost any point on the Atlantic or Pacific coasts within forty or fifty days at the outside, and land forces could be moved with great rapidity from any part of the world to this. In such circumstances, it would be a venturesome power, indeed, that would take the risk of attacking our position.

So that, therefore, as we have always claimed, we bartered away the naval stations maintained by Great Britain for the mere boyish sentiment of going it alone—the giving up of a substantial benefit for an insubstantial, and, at the same time, very costly one. There is always danger of war, which can never be anticipated. Small incidents sometimes have large consequences. The blowing up of the Maine, which to now has never been brought home to the Spaniards, resulted to the severest loss and defeat Spain has ever sustained. The United States and Great Britain might have gone to war over so small a matter as the killing of a pig on San Juan island. One of the contingencies discussed on the London Stock Exchange today is a war with Germany before snow flies. Yesterday we discussed the desirability of training the young men in arms and encouraging them in their annual drill. No civilized nation wants warfare under modern conditions, but without being warlike we must be prepared. That being recognized at Ottawa why then should we play at the game of national defence, to tickle a nascent national conceit, when we have a navy and an army already organized and big enough, with which we can co-operate at a minimum of expense and a maximum of results. Why try to duplicate a system which already exists in part for the same purpose we have in view?

There are four alleged objections chiefly urged against Canada contributing to Imperial defences. Prof. Leacock dealt with these: The claim that we are a poor people; the supposition of special immunity by virtue of the Monroe doctrine; the unlikelihood of war, and the fact that Canada is not represented in the parliament of Great Britain. The first he dismissed as no longer true, when a budget of $82,000,000 could be passed in eighty-two minutes without eighty-two objections to it—a budget large in comparison with other countries about the same size. The second objection did not apply, for the Monroe doctrine when promulgated did not touch colonies then under European powers, as Canada was. The third, he argued, was resting in a false security, as in case of a European war no nappier hunting ground for a belligerent could be found than the Gulf of St. Lawrence with its rich commerce. The best guarantee of national peace, he held, was a state of preparedness. As to the objection of lack of representation, the speaker quoted from Mr. Chamberlain's remarks at the colonial conference, "If ever you are prepared to take a share in the burdens of the Empire, we are prepared to meet any proposal by giving you a voice in the government of the Empire." If representation was not enjoyed in the councils of the Empire it was because we as a people had not asked and were not asking for it.

Canada lagged behind Australia, New Zealand, Natal, Cape Colony, and even Newfoundland, in contributing to the common naval defence, a task now quite insuperable for the mother country alone. This was a critical time in Canada's national history. If this Imperial task was to be faced, the colonies must face it, and Canada must take the lead.

"Foot Relief" will cure your hot feet. Dust a little of SHOTBOLT'S FOOT RELIEF in your stockings in the morning and feel as spry as a kitten in the evening. It soothes, heals, deodorizes. Only 25c a box at **Shotbolt's Pioneer Drug Store, 59 Johnson Street.**

The Liberal party has at last fully earned its title. It is astonishingly liberal with the people's money.

The water question is still the most serious the citizens of Victoria have to deal with, and not the less for the reason that what we have is scarcely fit to drink. We might even paraphrase the lines of the Ancient Mariner about there being water, water everywhere and not enough available for the legitimate requirements of the city.

This is the way the Canadian Graphic puts it: The finance minister presented his budget to the Dominion house for the tenth consecutive time last week, and it may be summed up in a sentence: What the people did in the way of paying in was highly gratifying; what the government did in the way of paying out was, to use Hon. Mr. Fielding's words in this connection, "not quite so satisfactory."

The annual meeting of the Liberal-Conservative Association will be held at Institute Hall on Friday evening, June 15, for the election of officers and the transaction of other necessary business. Addresses will be delivered by prominent members of the party on this occasion. An invitation is being extended to all members of the Liberal-Conservative party resident in the Victoria City electoral district. It is anticipated that there will be a large and representative attendance.

The Moncton Transcript suggests that after the new Sunday observance bill becomes law, prohibiting all labor, not necessary or merciful on the Lord's day, the mere publication of a sermon preached on Sunday should be made prima facie evidence that the law has been violated. This, says an exchange, is certainly logical and illustrates one of the weaknesses of the act which will operate not only against its enforcement but against popular respect for it and, indirectly, for all laws.

The value of walking as an exercise is demonstrated by the fact of a man in his seventieth year who walked a hundred miles in twenty-three hours between Philadelphia and New York. He beat his own record, made some forty-three years ago, when he was a long distance pedestrian, and he has kept up the practice ever since. Probably no other exercise could have been maintained so long with similarly good results.

It is the Nemesis of Fate. Roy Somerville, without a printing office, a press, a line of type or the proverbial printer's towel—black and upright—in three years got $58,000 to farm out among the printing offices in Great Britain, is the son of the James Somerville who in years gone by used to rail at the Macdonald government in the House for giving out printing to government papers at "fourteen prices." This difference is pointed out, however, that in those good old days the government papers had their own presses and type and actually did the work.

"Sir Wilfrid Laurier," says the Galt Reporter, "has beaten the record this session by defending job after job perpetrated by Liberal grafters and camp followers, to the disgust of the better element of his party. Nothing revealed has been too noxious or ill-smelling for the premier, and scandal after scandal has found him ready to take up the cudgels in behalf of the rippers and bandits who have got into the service and have no regard for the decencies of government. The shocking state of affairs lately revealed has been anything but comforting to the honest Liberals who have been grievously disappointed in the attitude their leader has assumed towards the boodlers. It has not been that of a high-minded statesman, but that of an opportunist prepared to justify the deeds, however rank, of men who have served his purpose at Ottawa. Laurier is going the way of Ross."

Winston Churchill is looking forward to the next colonial conference as an occasion which shall "refresh, revise and express that strong feeling of sympathy and agreement which prevails between the mother country and the colonies." This is encouraging. He is going into it with an open mind. "I needn't tell you," he said at a banquet in London, "that the conference will be free and unfettered, and will have only one object from inception to separation, that is to extend and develop everything which makes for larger unity of the Empire and eliminate everything which might cause division and dissatisfaction." It had been suggested that the conference must necessarily in some respects be barren of result. That is not so: there are a dozen questions of law, strategy, trade communication, education and science, any one of which is well worth the collective intelligence of the representatives of the Empire. There is one thing he hoped might receive some discussion, that is the question of what he would call "intercolonial preference." Dealing with the statement of Sir Wilfrid Laurier that if the component parts of the Empire did not come closer together they would drift farther apart, he announced it as the earnest desire of the Liberal party in Great Britain that friendly relations should be maintained. The various parts, he said, were coming closer together. Winston Churchill is evidently profiting by the signs of the times, which point to a greater Britain than has been.

LETTERS TO THE EDITOR.

(The Editor does not hold himself responsible for views expressed by correspondents.)

WHY SO SILENT?

Sir—In common with hundreds of other Liberals, may I ask why your evening contemporary, the erstwhile leader of a so-called "moral reform movement," has nothing to say concerning the glaring outrage put upon the respectable element of society by the recent pardon granted the infamous Brothier at Vancouver? Surely a paper which claims to represent the good old-fashioned Liberalism of Alexander Mackenzie and John Brown is not so far blinded by what the editor mistakes for party fealty as to be afraid to express an opinion on such a subject as this most outrageous action on the part of the authorities! The Times cannot plead ignorance of the rights of the case. Surely the manhood of those in charge has not deserted them, or are their attempted leadership in so-called reform and Y. M. C. A. work merely the cloaks to hide their hypocrisy?

A GOOD GRIT.

CHINESE MANUFACTURE.

Sir—As a frequent passer by, I noticed lying on the sidewalk in front of a Chinese so-called rice mill, some brown Japan rice, and was informed by the Chinaman that it belonged to a well known wholesale firm on Wharf street.

Now, Mr. Editor, as a member of the Booster club, and I am in a position to know that the same firm are taking an active part in the Tourist association, or trying to take an active part in supporting home product and manufacturing—if this same party are going to keep up and support Chinese manufactures, a faction which is in direct opposition to the idea for which the club was formed, the sooner the committee on manufacturers get to work and find out the why and wherefore the better; for if this is to go on, there is no need of our citizens subscribing to support a club to maintain Chinese manufactures. It is no hidden fact that the sidewalk is used for storing and delivery of goods. I am also given to understand that the B. C. Rice Mill firm are willing to do custom work of that character when opportunity comes. Yet we find our merchants trying to keep up the same selfish and unbiased opinions and feelings.

Gentlemen, throw off the old time idea that we must have Chinese manufactures; get a little more modern style and help them that help you; and then you will find that the population will grow, which we are all one and one striving to get, manufacturing for our boys and girls, and let the outside world know that Victoria is supporting white labor and manufactures. I trust that the exhibit of home industries will not overflow with this class of manufacture; if so, and they are to be supported, they have a perfect right to be represented.

ONE WHO KNOWS.

SIR HENRI JOLY'S DEPARTURE.

Vancouver Province.

It is with regret that British Columbia bids farewell to Sir Henri Joly. The office of lieutenant-governor is not one in which any man can display brilliant qualities or attract much popular attention; but during his incumbency of the position in this province, Sir Henri has made of it all that any one could, and has inspired in the people an esteem which it is not given many public men to enjoy. The circumstances under which he took office here admitted of the display of those qualities of tact and diplomacy for which he is distinguished, and in the years that he has been at the head of our provincial affairs, he has infused into public life a better and sounder tone than it possessed previous to his arrival. The people of this province, in bidding him adieu, will hope that in the quiet of private life he may recover a full measure of health, and we feel quite assured that his interest in the affairs of the Coast will not cease with his return to his old home.

AN ASSURED FACT.

That you will enjoy a trip to the many beautiful and interesting California resorts. Headquarters for climate, fruit, flowers and sunshine.

The road of a thousand wonders is the Southern Pacific Co.'s Scenic Shasta Route and Coast line. Tickets, reservations and descriptive literature at Union Ticket Office, 608 First avenue. E. E. Ellis, general agent.

SIR HENRI'S DEPARTURE.

Vancouver News-Advertiser.

Sir Henri Joly de Lotbiniere leaves Vancouver this morning on his journey to his home in Quebec. It is no exaggeration to say that in Sir Henri Joly's departure the people of British Columbia feel that they are parting with a true friend. No previous occupant of Government House has so endeared himself to the people of this province as he, to whom, today, we have to say farewell. When, six years ago, it was announced that a resident of Eastern Canada would be appointed governor instead of a British Columbian, there were some who were disposed to regard the decision unfavorably. But those who then entertained that feeling long ago abandoned it, and are today among those who recognize the value of the services which Sir Henri has rendered to this province.

While Sir Henri Joly has performed the duties of his office in a manner to command the approval of men of all shades of political opinion, his kindliness and courtesy have endeared him to those who came into contact with him in a manner that causes them to witness his departure with deep regret. Their good wishes will follow Sir Henri Joly in his retirement, with the hope that he may be spared many years to enjoy the respect and esteem which his long and valuable services to the crown and country have gained for him.

CONFIDENCE IN DR. CHASE.

"My mother has kept Dr. Chase's Kidney-Liver Pills in the house as long as I can remember, and we are all well acquainted with their merits. I have used them for kidney and liver disorders and they always helped me. Mother has had Dr. Chase's Receipt Book for twenty years, and I tell you that it is a good one."—Mr. John Miller, South Salt Spring, B. C.

The postcard hit in England now on sale in Victoria. The multiple postcard, fourteen drop views on one card. Victoria Book & Stationery Co., Ltd.

WHY NOT?

Make your own Ice Cream? Here are the prices of the famous SHEPHARD Ice Cream Freezers. They have quadruple motion, make the sweetest and lightest cream, freeze the quickest and run the lightest, have automatic scraper, combination hinged tops and electric-welded wire hoops fitted in grooves—guaranteed not to fall off.

For Household Use.		For Hotel and Club Use.	
2-quart size	$2.75	6-quart size	$ 5.00
3-quart size	3.25	8-quart size	6.50
4-quart size	4.00	12-quart size	10.00
		14-quart size	$11.00

A Cook Book, containing full instructions and over 150 Ice Cream and other receipts for dainty dishes, is given away with every Ice Cream Freezer.

REFRIGERATORS

A Good Refrigerator will save its cost in a few months. Just figure out what you waste every summer in sour milk, cracked cream, melted butter and decayed meat, and see what you save by having a good refrigerator—in addition to safeguarding the family health. Prices range from $12.00 upwards. Also

SPRING Ice Picks	25 cents	Star Ice Clippers	50 cents
Gem Ice Shavers	60 cents	Lightning Ice Clippers	60 cents

Ice Cream Freezers on First Floor. Refrigerators on Fourth Floor. Please Take Elevator.

Mail Orders Receive Very Prompt Attention. Address Mail Order Department.

WEILER BROS.
HOME, HOTEL AND CLUB FURNISHERS—VICTORIA, B. C.

W.1104

DISEASES OF THE SKIN.

Eczema, Tetter, Salt Rheum, Ring Worm, Herpes, Barber's Itch, Itch or Scabies.

All of these diseases are attended by intense itching, which is almost instantly relieved by applying Chamberlain's Salve and by its continued use a permanent cure may be effected. It has, in fact, cured many cases that has resisted all other treatment. Price, 25 cents per box. Every box is warranted. For sale by all Druggists.

Next Sunday the steamer Iroquois on her trip among the Gulf islands, will stop one hour at the Crofton smelter which is now in full operation.

RHEUMATISM.

Why suffer from this painful malady? One application of Chamberlain's Pain Balm will relieve the pain and make rest and sleep possible. Many cures have been effected by its continued use. Try it and be convinced. Price, 25 cents; large size, 50 cents. For sale by all Druggists.

THE MAINLAND CIGAR

Has a larger demand than any Cigar in B.C.
Always the same.
Every Cigar branded.
For sale everywhere.

OREGON PORTLAND
ST. HELEN'S HALL
A GIRL'S SCHOOL OF THE HIGHEST CLASS. Corps of teachers, location, building, equipment—the best. Send for catalogue.
TERM OPENS SEPTEMBER 18, '06

CORRIG :: COLLEGE
Beacon Hill Park, VICTORIA, B. C.
Select Day and Boarding College for Boys. Senior Class personally prepared for Business Life, or Professional or University Examinations. Junior Class for younger boys 8 to 12 years, inclusive and strictly moderate monthly fees. Phone A743.
Principal, J. W. CHURCH, M. A.

The Sprott-Shaw BUSINESS University
VANCOUVER, B. C.
336 HASTINGS ST., W.
Offers a Choice of 2 to 4 Positions.
To every graduate. Students always in Great Demand.
Commercial, Pitman and Gregg Shorthand, Telegraphy, Typewriting (on the six standard makes of machines), and Languages, taught by competent specialists.
H. J. SPROTT, B. A., Principal.
H. A. SCRIVEN, B. A., Vice-President.
L. M. ROBERTS, Gregg Shorthand.
H. G. SKINNER, Pitman Shorthand.

Wall Paper at Flat Rate
FOR SALE BY JOSEPH SEARS 91-93 YATES ST

"MADE IN CANADA"
When you buy woodenware, see that it bears the well known and reliable name of
EDDY
Don't allow foreign or inferior makes to be palmed off on you. "USE EDDY'S."
THE E. B. EDDY COMPANY, LIMITED, HULL, CANADA
JAMES MITCHELL, Agent, Victoria, B. C.
V. W. MITCHELL, Agent, Vancouver, B. C.

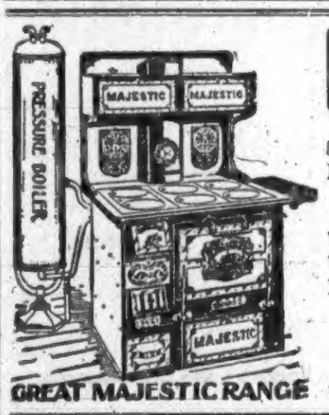

GREAT MAJESTIC RANGE

CHEAPSIDE
500 purchasers in Victoria say Majestic Ranges are the Best.
A full line on view in our Show Rooms.
We Sell the Best Lawn Mowers.
We Sell the Best Rubber Hose, Lawn Sprinklers, Grass Catchers, Hose Repairs, Etc., Etc.
Geo. Powell & Co.
127 GOVERNMENT STREET

"I Found No Poisons In Steedman's Soothing Powders"

Evidence of Dr. Chas. J. Fagan, Secretary Provincial Board of Health.

The jury returned the following verdict at the adjourned inquest on the infant May Duval, who died in Victoria, B. C., on January 7, a Steedman's Soothing Powder being the last medicine given:

"THAT THE CHILD, MAY DUVAL, DIED FROM NATURAL CAUSES, AND FROM THE EVIDENCE GIVEN THERE IS NOTHING TO INDICATE THAT THE CHILD'S DEATH WAS CAUSED BY THE USE OF STEEDMAN'S SOOTHING POWDER."

In consequence of the wide publicity given to this case and the fact that the unduly prolonging of the inquest, has given opponents an opportunity to impugn the composition of the GENUINE STEEDMAN'S (two E.E.'s) SOOTHING POWDERS (Walforth, Surrey, England), the proprietors are desirous of placing the facts before the public.

The Public Analyst stated upon oath that he found NO POISON IN STEEDMAN'S SOOTHING POWDERS and the verdict of the coroner's jury given above clearly exonerates Steedman's Soothing Powders.

Sworn testimony was submitted by the manufacturer's counsel, Mr. Rogers, as to the great care exercised to ensure perfect division in the preparation of the powders which have been manufactured for eighty years.

Vacation Needs in the Grip.

Packing your grip to leave us during the hot spell? Don't forget the following summer comforts:

Cold Cream for sunburn and freckles. Talcum Powder for perspiring and overheated skin. Hand Brush, Tooth Brush, and Powder, Paste or Wash. Good Pure Soap, scented or unscented, and Soap Holder. Nail File, Cleaner and Clipper.

When you are in our neighborhood, step in. We may be able to give valuable suggestions. We carry the best of toilet requisites.

CYRUS H. BOWES,
CHEMIST
98 GOVERNMENT ST.,
Near Yates St.
VICTORIA, B. C.

A WHOLE ISLAND
1400 ACRES
Six Miles From Railway
CHEAP
For particulars apply to
P. R. BROWN, Ld.
30 BROAD STREET
Phone 1076. Box 428

WANTED
REAL ESTATE.
We have inquiries for the following: 2 to 4 lots in desirable locality. Acreage for platting. Dwellings with acre or more. Modern dwellings in good neighborhood. Farm, about 100 acres, convenient to city.
Pacific Realty & Commission Co
74 Government St., opp. Spencer's.

Roslyn Coal
R. DAVERNE., Sole Agent.
Dealer in Wood and Bark. Office, 22 Trounce. Phone 97. Yard Phone, 266.

SPECIAL SALES
Toilet Goods: Combs, Brushes, Skin Tonics, Perfumes, Etc.
B. C. DRUG STORE
Tel. 828. 27 Johnson Street.
J. TEAGUE, PROPRIETOR.

H. J. Bray Commission Agent
And dealer in Pickled, Dried, Smoked and Canned Fish.
Consignments and Correspondence Solicited. Established 35 Years. P. O. Box 331
HONOLULU, H. T.

83 GOVT. ST. **W. & J. WILSON** VICTORIA B. C.

Summer Underwear

The gathering of Summer Underwear at our store is far finer than is usually met with in the average store.

The common, trashy, ill-looking and ill-feeling are altogether absent from our stock.

Yet, for all the garments are fine, it will be noted that the prices are indeed "Very Reasonable."

Double Thread Bal Briggan.....$1.00
Best Natural Wool, from.....$2.00 to $2.50

Save Money While You Can

In Men's Hosiery, we carry the largest and best line in the City, and can please the most critical.

Prices from 25 cents to $1.25

$2100
In Instalments of
$25 a Month
Will buy 7 Room Cottage; sewer connected, electric light; 60x120 lot; Menzies Street.
E. A. Harris & Co.
35 FORT STREET

Building Lots FOR SALE
HOUSES BUILT ON THE INSTALLMENT PLAN.
D. H. Bale
CONTRACTOR AND BUILDER.
Elford St. Phone 1149

Chilliwack POTATOES
50 CENTS A SACK
Free Delivery
Wm. B. HALL
89 DOUGLAS STREET.
Phone 917.

NOW IS THE TIME
TO PUT ON
FIRE INSURANCE
WE SELL IT
HEISTERMAN & CO

Local News

Amherst Shoes save your shoe bill.

Board of Trade.—There will be a meeting of the board of trade council this morning at 10:30, for the transaction of general business.

Game Bulletin.—The provincial bureau of information is preparing a new game bulletin, the last issue having all been distributed. There is a great demand for information in regard to big game. The new bulletin is in preparation now, and it will be ready by July 1st.

Mammoth Strawberries.—In a shop window on Government street yesterday there were displayed seven of the famous Ashley strawberries weighing a pound. The exhibitor is Mrs. Carrington and the fruit was much admired.

Tenders For Church.—Tenders are being invited by E. H. Bird and M. Bate Jr., for the erection of St. Paul's church, Nanaimo, up to 6 p. m. June 23rd. Plans and specifications may be seen at the office of Messrs. Kingham & Co., No. 34 Broad street.

Garden Party.—At a largely attended meeting of the Ladies Aid of St. Paul's church, Victoria West, on Wednesday afternoon, it was decided to hold their annual garden party and sale, on the manse grounds, Frederick street, on the afternoon of Wednesday the 27th inst from 2 to 10 o'clock.

Sale of Live Stock.—Messrs. I. Eaton & Co., the auctioneers will this afternoon at 2 o'clock, hold an important sale of livestock on the vacant lot adjoining their auction mart on Fort street.

Head Nurse Dead.—News was received yesterday to the effect that Miss Sutherland, head nurse at Rock Bay hospital died on Tuesday last of pneumonia. The remains were brought to Vancouver yesterday morning.

Friendly Help Society.—At the regular monthly meeting of the Friendly Help society, held on Tuesday, the treasurer reported cash subscriptions from the following, which were acknowledged with thanks: W. F. P. for May and June, Mrs. C. F. Todd; May, Mrs. MacRae, A Friend and Miss Willascroft by card, $3.00. During the month, the following sent donations of clothing which were gratefully received: Mrs. Garesche, Mrs. S. R. Fraser, Mr. Worsfold, Mrs. G. A. Taylor, A Friend, Mrs. Godson, Mrs. Elliston, Mrs. Roberson, Mrs. E. B. McKay, Mrs. Piggott, Mrs. A. L. Belyea, Mrs. I. Eaton, Mrs. J. W. Church, Mrs. Potts, Russell St.; Mrs. Angus, Belsher street, furniture and clothing; Mrs. Worsfold, Mrs. W. Mussie, Mrs. Royds, Mrs. J. T. Dickson and A Friend, Mrs. Thornton Fell.

Dr. George H. Duncan has removed his offices from 79 Fort street to rooms 20 to 26 in the Five Sisters' block near the corner of Government and Fort, facing the latter.

Keep the Flies out—Screen Windows and Doors at Cheapside.

Keep the Flies out—Screen Windows and Doors at Cheapside.

Use telephone to Ladners.

Pound Party.—The annual pound party for the benefit of the Protestant Orphans' Home will, as already mentioned, be given at the institution on Wednesday, June 13th, from 3 to 6 o'clock in the afternoon. It is hoped there will be a generous response on the part of the charitable public.

Meeting at Ganges.—This evening at Ganges harbor, Salt Spring island, Hon. R. F. Green and other members of the executive will, on invitation address a public meeting. A special train and boat service has been arranged for parties going from Victoria, the steamer Iroquois leaving Sidney at 6 p. m.

Chinese Wedding.—This evening at 9 o'clock, the marriage will take place at 186 Government sareet of Wong Wing Fong, nephew of Wong Fai Wing, Chinese doctor, of 54 Herald street. After the marriage, the couple will reside at 186 Government street.

Y. M. C. A. Work.—This evening at 8 o'clock a general meeting of the Y. M. C. A. physical committee will be held at the rooms, Broad street. The summer camp question will be discussed and those interested in such an outing are particularly requested to attend.

Lawn Tennis Club.—A meeting of the ladies of the Victoria Lawn Tennis club will be held on Wednesday afternoon next for the purpose of electing a secretary and committee of management. The meeting will take place at the courts between ½ and 1 o'clock, and a full attendance is requested.

Goldstream Selected.—Goldstream has been decided upon as the place for the usual annual picnic of the United Presbyterian Sunday schools of this city. As Dominion Day falls on Sunday this year, the picnic will be held on Monday, July 2nd. Special arrangements have been made with the C. P. R. Particulars will be given later.

The Water Problem.—Although it was practically understood that the city council would hold a meeting last evening, none was held. It was taken for granted that the water committee would have a report ready but when it was learned that this much-looked-for report was not ready it was decided to call the meeting off. In the meantime the water committee are working diligently on the scheme suggested and it is expected that it will be laid before the board towards the latter part of next week.

McTaggart-Morrison.—On Wednesday afternoon a very pretty wedding was celebrated at the residence of Mr. M. Morrison, Elford street at 4 o'clock, when his daughter, Miss Catherine Winifred, was united in marriage to Mr. Luther L. McTaggart, of Vancouver. The ceremony was performed by Rev. W. Leslie Clay. The bride was attended by her sister, Miss B. Morrison. The groom, who is the son of Mr. J. McTaggart, of Vancouver, was supported by his brother, Mr. H. McTaggart.

G. T. P. Surveys.—Arrangements are now completed for the despatch of two more G. T. P. parties from here by the steamer Camosun on Sunday night next. These will proceed to the Skeena river, and be assigned to sections of the projected route up the Skeena river to supplement the work carried on by the party now working eastward from Prince Rupert. This will make seven survey parties in northern British Columbia sent from coast points. These are made up of about 18 men each, so that there are about 126 men in the field.

Germany Inquisitive.—It is understood at Vancouver that two photographers connected with the German secret service, have been taking photographs round the city for the past few days, with the object apparently of gaining an exact idea of the location of the city and its accessibility from the sea. Just why so much attention should be paid by Germany to Vancouver, does not seem very clear says the Advertiser, except that it is probably part of the thoroughgoing German system of obtaining all possible knowledge of foreign seaports for use in an even remotely possible time of need.

Bible Reading.—The letters "I. B. R. A." in Sundayschool work throughout world, really represent an International Brotherhood of Bible readers who are pledged to read the same portion each day of the year. This association began in London, England, being born in 1881 in the heart of a great banker of that city, Mr. Charles Waters. He has given it a very large portion of his time and has put thousands of dollars of his own funds into it. It has been adapted as a department of the International Sunday School association. At the present time it has a membership of over 900,000. Branches have been established in this city and district. Noah Shakespeare of this city has been appointed secretary for this district and will be pleased to furnish the necessary literature to any person who may desire it.

Sunday Observance.—Enquiry yesterday elicited the fact that there was no truth in the report that the Ministerial association was considering the advisibility of raising an agitation over the Sunday afternoon entertainments at the Gorge which, it appears will become a feature of the summer months. According to rumor they had already taken preliminary steps to make their influence felt, and it was questionable whether it would be possible for the Fifth Regiment to give the advertised concert at the Tramway Co.'s park next Sunday. From what can be learned, however, there is little ground for these statements. Investigation proved that members of the association mentioned, although strongly deprecating this desecration of the Sabbath, did not intend interfering until the effect of the Lord's Day Observance Bill now before the senate was ascertained.

Mine Supply Works.—The preliminary work in connection with the establishment of a branch of the Canadian Smelter & Supply Co., is well under way. A large frame structure located on Mason street, and formerly occupied by the J. W. Mellor Co. has been leased for an extended period. It will be converted into an auxiliary factory, the machinery necessary for making the woodwork portions of the machinery mentioned being installed there. It is announced by the directors of the company that no time will be lost in getting things in shape to start work. A shipment of a portion of the plant is expected from Vancouver in the course of a few days. The other will arrive a little later, and in a month at the outside the factory should be ready to turn out mining apparatus in its complete form.

SCHIRMER LIBRARY
—OF—
Musical Classics
COMPLETE AT
FLETCHER BROS
ASK FOR CATALOGUE.

GOOD COFFEE
IS HARMLESS
Says Mrs. S. T. Rorer, the eminent authority on cooking. The trouble has often been due to the faulty method of making, and just as often to the inferiority of the coffee. For this reason, we wish that you would try a pound of our "CROWN BRAND." Most of our patrons use it and will have no other.
If coffee does not agree with you, there is a reason, and we want to help you find it.
TO MAKE GOOD COFFEE
Fill the kettle with fresh, cold water, bring quickly to the boiling point; scald teh coffee pot, and while hot, put in a rounding tablespoonful of ground Crown Coffee to each pint of water; add the water and serve at once.
Crown Coffee made in this manner is entirely free of fixed oil, and very delicious.
The price is 40c. per lb., and is the best value we have in the coffee line. Sold by all Grocers.
Pioneer Coffee and Spice Mills, Ltd
VICTORIA

WANTED

Good merchantable logs. The Moore & Whittington Lumber Co., Pleasant St., Victoria, B. C., Phone B1108. Agents.
MOORE & WHITTINGTON
Contractors, 159 Yates Street
Phone, A750. Residence, A673

Dobie-Baker.—At Vancouver on Wednesday the marriage took place of Mr. H. M. Dobie, of Victoria, to Lottie, daughter of Mr. and Mrs. Baker, 830 Davie street. The ceremony was performed by Rev. W. E. Pescott, at the residence of the bride's parents. The bride was attended by her sister, Miss Flora Baker, while Mr. D. Hutchinson, of Victoria, supported the groom. The bridal couple left on the C. P. R. Express on a honeymoon trip to the interior.

Inspect Power Plant.—Prominent Pacific Coast electrical engineers will visit Vancouver on Saturday of this week, the object of their trip being to inspect the works of the B. C. Electric Railway and the Vancouver Power company and at Lake Beautiful. The method of obtaining power at Lake Beautiful has been, since its construction, the subject of much complimentary comment by engineers generally, and many passing through Vancouver have gone to inspect the workings. The party number 35, and are members of the Pacific Coast Society of Electrical Engineers.

Governor's First Function.—Hon. James Dunsmuir will in all probability perform his first function in this city as lieutenant governor of the province, by opening the fine new building of the Young Women's Christian association says the Vancouver News Advertiser of Thursday. The exact date of the opening has not yet been decided, but the building is now practically completed and the association hopes to be installed in it within the next few weeks. Two thousand dollars is still needed to complete payment, and the committee will be most grateful for any gifts of furnishings. At the monthly meeting of the board of directors held last Tuesday two donations of $100 each, one from Mr. John Hendry and the other from the B. C. Electric Railway company, were gratefully acknowledged. The ladies who are now collecting, hope that the public will generously assist them in the completion of their worthy work.

BOSTON'S BARBER REGULATIONS.

Board of Health Orders Sterilization of All That Barbers Use on Customers.

A special despatch from Boston, May 5, 1906, to the N. Y. Sun gives new regulations of the Boston Board of Health as to barber shops: "Mugs, shaving brushes and razors shall be sterilized after each separate use thereof. A separate, clean towel shall be used for each person. Material to stop the flow of blood shall be used only in powdered form and applied on a towel. Powder puffs are prohibited." Wherever Newbro's "Herpicide" is used for face or scalp after shaving or hair cutting, there is no danger of infection, as it is antiseptic, and kills the dandruff germ. Sold by leading druggists. Send 10c. in stamps for sample to The Herpicide Co., Detroit, Mich.

C. H. Bowes & Co., 98 Government St., Special Agents.

Going To Cut?—Are you going to cut grass this summer? Let us sell you a good scythe. The Little Giant, 36 in blade. Price, $1. Sickles, 30c, 35c, and 60c. Snaths with adjustible handles, 85c. Scythe stones 10c and 25c. R. A. Brown & Co., 80 Douglas street.

Fairfield Estate.—Only a few lots left. Call for maps and particulars. Easy terms. B. C. Land and Improvement Co., Ltd.

A plate of the Quaker Brand canned fruits makes a delicious ending to the sumptuous meal and a pleasing dessert without any trouble, can be had at all grocers at a very low price.

Two snaps for today. 1 piece 60c Dark Green Cashmere, all wool, on sale today, 35c; 1 piece Black Serge, 60c, on sale today at 35c. Robinson's Cash Store, 86 Yates street.

Use Telephone to Seattle

FINE CUTLERY AND TABLEWARE
If you are in need of any articles for the dinner or tea table, call and examine our stock of Table Knives, Forks and Spoons, Fish and Dessert Knives and Forks, etc., in polished oak cases, from the best of Sheffield makers. We are also showing a fine line of Tea Services and other articles in Sterling Silver, and in Electro-Plate of the best quality, which we import direct from the makers, and are consequently able to sell at very reasonable prices; while our well known reputation is a guarantee of the quality.
C. E. REDFERN
Telephone 118. P. O. Box 93 43 Government Street

J. A. SAYWARD,
ROCK BAY, VICTORIA, B. C.
Sashes, Doors and Wood Work
of all kinds
Rough and Dressed Lumber, Shingles, Laths, Etc.

Capital Planing and Saw Mills Co.
Orchard and Government Streets, Victoria, British Columbia.
Doors, Sashes and Woodwork of all Kinds
Rough and Dressed Lumber, Fir, Cedar and Spruce Laths. Shingles, Mouldings, etc.
P. O. BOX 363 LEMON, GONNASON & COMPANY, TELEPHONE 77

For Lumber, Sash Doors
and all kinds of Building Material, go to
The Taylor Mill Co., Ltd. Lty.
MILL, OFFICE AND YARDS, NORTH GOVERNMENT STREET, VICTORIA, B. C. P. O. BOX 628. TEL. 564.

HAZELTON and BULKLEY VALLEY
Prospectors and intending settlers can be fully equipped at R. S. Sargent's General Store at Hazelton. All prospectors' groceries packed in cotton sacks. Small pack train in connection with business.
Fourteen years in business at Hazelton. DROP ME A LINE.
R. S. SARGENT, ... HAZELTON, B. C

MACHINERY AND ENGINE REPAIRS
BRASS AND IRON CASTINGS, PIPE AND FITTINGS.
CALL ON OR ADDRESS RAMSAY & PATTON
Phone 1023 No. 7 Johnson St., Victoria, B. C.
All Work Promptly Attended to, and Satisfaction Guaranteed.

HUMBER BICYCLES
FIFTY-FIVE DOLLARS
These are the production of the genuine and only Humber factory, at Coventry, England. They are guaanteed fully, and up to the Humber standard. Call and see them.
THOS. PLIMLEY: Opp. the Postoffice, GOVERNMENT ST.

Lace Curtains.—We have made a big buy in Lace Curtains, anticipating the rise in cotton and we are offering our $1.00 Lace Curtain today at 75c pair. Robinson's Cash Store, 86 Yates St.

Excursion rates to Crofton by steamer "Iroquois" Sunday.

Dr. H. B. F. Chiston of Paris, the celebrated doctor on Beauty Culture, has appointed Mrs. Winch his representative for his French Toilet preparations, including Hair Destroyer. It positively destroys Root and Cell, kills the hair bulb, and ends your superfluous hair. It is the only preparation that is true to its names, and can be fully appreciated by those that have tried worthless imitations. Acda Oil removes wrinkles, smallpox pits, also any discoloration of the skin, makes old faces look young again. Hair Elixir for all hair trouble, will positively restore gray hair to its natural color. Obesithal, a sure reducer of fat. Dermathol Beautifier removes pimples, blackheads, oily skin, coarse pores. Cuta Castile Soap.—Best Dental Cream, 25 cents. Ladies and gentlemen are invited to call at 134 Chatham street, near Quadra.

WIRELESS
TEN WORD TELEGRAMS TO SEATTLE, 25c.
Pacific Wireless Telegraph Company
'Phone 409

REAL HAIR SWITCHES and POMPADOURS
In All Colors, at
Mrs. C. Kosche's
55 Douglas St.

We Are Offering
BARGAINS
IN
SUITS
—
PEDEN'S
Merchant Tailor
31 Fort Street

Show Cases
We manufacture Up-to-Date Show Cases, Bank, Store, Hotel and Office Fixtures, Wall Cases, Counters, Shelving, Mantels, Desks, Art Grills and Mirrors. Order Furniture a Specialty.
DICKSON & HOWES
'Phone 1165. 131-133 Johnson St.

FLEMING BRO.S
PHOTOGRAPHERS and KODAK AGENTS
We make a specialty of enlarging photos of every description and finishing for amateurs. Blue prints and plans copied. Views and Photo Supplies at
50½ Gov't St. Over Sommers' Store

THE ROYAL DAIRY
58 FORT STREET.
Brick Ice Cream
a Specialty
Fancy Ice-creams, Water Ices, Sherbets, Punches, etc.
Wholesale Dealers in Cream, Milk and Buttermilk.
C. W. McALLISTER, Manager
Phone 188.

BEE HIVES
AND SUPPLIES
AT
JAY & CO.
13 BROAD STREET

UNSWEETENED
Navy Chocolate
AT
HALLAM & WYNDHAM, Ltd.
83 DOUGLAS ST., Clarence Block.
TEAS AND COFFEES.
Phone B860

Chew Yuen & Co.
25 STORE STREET.
All kinds of Hand Made and Water Proof Shoes Made to Order. Shoe Repairing Neatly Done. Prices Moderate.

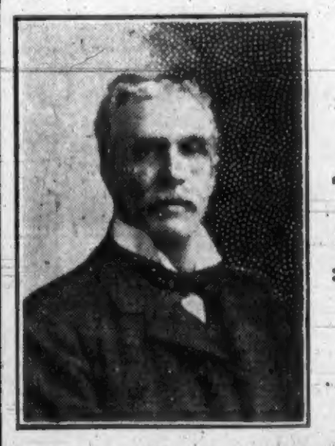
I am THE CIGAR Man
E. A. MORRIS,
Leading Tobacconist
GOVERNMENT STREET.

Use telephone to Nanaimo. Use telephone to Chilliwack.

Everybody Smokes Old Chum.

C. P. R. PLANS FOR THE WEST COAST

Victoria Men Said to Have Divulged Particulars of Project.

ALBERNI THE PACIFIC TERMINUS

A New Island Line of Railway and a Ferry System Is Mooted.

The New Westminster Columbian in issue of Tuesday has the following interesting news article: That Vancouver will cease to be the end of the run for the C. P. R. Oriental liners, and that the city by the banks of Burrard inlet will, in a short time, be reached by passengers from those boats only by a railway line crossing Vancouver island from some point on its west coast, and connecting with the mainland by a gulf ferry, capable of carrying loaded passenger and freight cars, is reported on good authority to be the intention of those who have the making of the great trans-continental line's policy.

There was in this city during the past few days a gentleman from Victoria who says he has every reason for believing he is stating a fact when he says such a move is contemplated by the C. P. R. powers that be.

Quietly Buying

The resident of the capital in question, who for reasons of his own wishes his name withheld, says that for some time back, the railway company has been quietly adding to its Vancouver Island land holdings, especially in the region of Esquimalt. This, says the man "in the know," has nothing to do with the new plans, beyond the fact that it is understood over on the island to be sufficient basis for the supposition that the C. P. R. intends to build docks somewhere in that neighborhood.

Main Plan

The main plan follows. As understood at present, it provides for large docks at Alberni, or thereabouts, at which the Empresses and other boats on the Pacific run could berth to load and discharge their cargoes. From Alberni, a short railway line, between forty and sixty miles in length, allowing for easy grades, would be built across the island to some point on the inner or east coast. This point would be made the handling stage for a huge gulf ferry, and the remainder of the journey across the water to Vancouver would be easy.

Car Ferry

Freight from the ocean greyhounds would be loaded in cars at Alberni and shipped directly across the island, the rolling stock being run, holus-bolus, on to the ferry and transported to the mainland. Passenger coaches and their occupants would be handled in the same way, or the travelers given the option of going round by Victoria and so across the gulf.

Improve Coast Run

Nor would the plan embrace trans-Pacific shipping alone. It would also provide at Alberni, or whatever point would be selected, wharfage for the terminus of the coast runs, principally to northern points, and in this manner would cut off the tedious journey through the straits and around the point of Vancouver Island before the voyage proper is commenced.

Save Great Expense

Several advantages to the railway company are pointed out in the scheme and not the least of these is the fact that the landing of the large ocean-going boats on the west coast of Vancouver Island would do away with the great expense incurred on every incoming voyage by the passing up the straits and across the gulf, while the time for the arrival of mails from the Orient would be considerably shortened.

The Victoria man, who was as full of the scheme as it was possible for anyone to be, stated in conclusion that he felt so sure of its genuineness, that he was willing to invest some of his hard earned dollars in the neighborhoods which would be benefitted by the consummation of the extensive plan.

ASTONISHED THE DOCTOR

Mrs. Eaton Recovering, Although Her Physician Said She Might Drop Dead at Any Time.

Mrs. Robt. Eaton.

"The doctor told me I had heart disease and was liable to drop on the street at any time," says Mrs. Robert Eaton of Dufferin, Ont.

"My trouble began four years ago with a weak heart. I was often afraid to draw my breath, it pained me so. I was bothered with nervousness, shortness of breath, dizziness, loss of appetite, smothering and sinking spells, and I could not sleep.

"Sometimes a great weakness would seize me and I would have to lie down to keep from falling. My hands and feet would seem to go to sleep and a sort of numbness would come all over me and perhaps immediately after the blood would rush to my head and a series of hot flashes would envelop me.

"I took all kinds of medicines, but kept gradually growing worse until about eight weeks ago, when I began using Dr. Leonhardt's Anti-Pill. From the start I improved, until now my appetite has returned, I can sleep well and have no nervousness, dizziness, palpitation, faintness or any of my other troubles. They have all entirely disappeared. I feel much stronger, look better, and altogether Anti-Pill has made a new woman of me.

"I am entirely cured and cannot say too much for this wonderful remedy. I would most heartily recommend Anti-Pill to anyone suffering as I did."

All druggists or the Wilson-Fyle Co., Limited, Niagara Falls, Ont.

Wanted.—A good machine man for sash and door work; steady employment. Box 207 this office. tf

Obsolete Battleships.—Two warships which were stationed at Esquimalt for some years were sold by public auction recently at the Devonport dockyard in England along with a number of other war vessels. A London, Eng., exchange under the caption of "A Navy for £70,075," comments as follows on the sale of the vessels. Eleven battleships and cruisers which have been ousted from the British Navy were sold by auction at Devonport dockyard. The following prices were realized—Superb, £19,000; Iron Duke, £15,100; Amphion, £11,500; Ringarooma, £8,500; Brisk, £6,200; Pheasant, £2,900; Widgeon, £3,325; Redpole, £3,325; Pigeon, £3,500; Peacock, £3,125; Salamander, £3,200. The total amount realized was £70,075. The vessels were sold without any obligation on the part of the purchaser to break them up or restrictions as to taking them abroad.

Lumber Trade Active.—Great activity is reported in the lumber trade in all sections of the province. The mills of Vancouver have never been so busy as at present, and it is believed that the output for the province will amount to from 12 to 14 million feet for the present year. With such a rushing trade it is quite possible that more sawmills will be erected in the near future.

IMPROVEMENTS AT HALL MINE SMELTER

Two New Furnaces Installed With Joint Capacity of 200 Tons Daily.

MUCH ACTIVITY IN LEAD DISTRICTS

Another Reduction Works Now Being Established at Pilot Bay.

Nelson, June 4.—Two furnaces, having a joint capacity of 200 tons of lead ore daily, are now installed at the Hall Mines smelter here, the new Heberlein roaster is in course of construction and another projected six Heberlein converters installed and six more contemplated, a crushing and a sampling mill, costing $30,000 and having a capacity of twenty tons per hour, erected; special bedding bins for the proper admixture of fluxing charges, with a capacity of 4,000 tons, finished, and other improvements completed and in hand which will cost over $100,000 when finished.

Both the operation and the construction of the renovated smelter have been hampered by the lack of labor, although the men at the smelter are paid from $2.50 to $3 a day, according to the work performed. Capital has not been lacking in this instance, though badly wanted in some other portions of this mining country, as it has been supplied through the profits earned by this concern, despite the competition of other smelters.

The warrant for the expenditure of so large an amount of money by an English company is found in the increasing activity in the lead districts. To meet the European prices a cut of $3 has been made on the old rate of freight and treatment of $15 a ton on lead ores, the amount of zinc that may be shipped without penalty has been raised to 10 per cent., increasing the amount of zinc in Slocan lead ores being one of the causes of the recent depression, and as the rise in silver, equivalent to about $7.50 per ton on average ores, and the lift in lead to above bounty prices, is giving the mine owner a better figure for his ores, there is little doubt in the minds of the management of the smelters both here and elsewhere that the lead mines will now begin to ship in far larger quantities, meaning a further reduction in treatment, which are only so far ahead of copper, $12 to $3.50 respectively, because of the large and steady supply obtainable of the latter. However, the Slocan is still suffering from a lack of capital and to a lesser degree of labor, though as soon as the former is invested the latter will be in even greater demand than at present, when there is not an idle man in the whole countryside.

The Hall Mines smelter has had a hard uphill battle to fight. Not only has there been the competition from Europe, but there has been the competition of the district. Both Trail and Marysville are smelting lead, though the latter is chiefly confined to the reduction of the Sullivan ores, and Pilot Bay is starting up within twenty-five miles of Nelson with another lead reduction works. Moreover, through the late reign of low prices mines have been worked from hand to mouth and consequently the shipments have been irregular in date and small in quantity, necessitating special arrangements for their reception, storage and treatment. Again, the smelter, originally constructed to deal with the ore of the Silver King mine, is cramped in situation, and as there is an insufficiency of room for a theoretically perfect layout of the works much ore has to travel long distances between its reception, its smelting, crushing, mixing, roasting, converting, storing and sampling. These special conditions have been met by the extensive adoption of automatic machinery, which is one of the peculiar features of this smelter and in the compactness which is everywhere observable in its machinery.

The ore passes from the crushing and sampling mill into bedding bins where layers of different ores and fluxes, suitable to make up a perfect change in the subsequent smelting processes, are laid horizontally. Taken out vertically, the ore passes to a Heberlein roaster, having a diameter of twenty-six feet internally and a capacity of fifty-five tons per twelve hours or less. Thence the product goes to a Heberlein converter, where practically all the sulphur is eliminated, and thence to the blast furnace, emerging as pig lead, which is then sent to the electrolytic refinery at Trail, up to the latter's capacity. The slight amount of copper in the lead ores passes out as matte from the blast furnace and has been retreated again to bring it up to grade, 40 per cent., necessary for economical shipment. Under the new Heberlein process, which has practically renovated lead smelting, this grade of copper matte can be made in one or two operations instead of waiting for a year as under the old method. As the matte averages 10 per cent. of the product and had to be retreated daily during that year, the amount of labor, smelter material, flux and fuel saved can readily be seen to be enormous. More than this, the Heberlein process does away with the necessity of briquetting, it eliminates the many days and men men required to roast ores (to rid them of sulphur) to a surprising extent, it uses less fuel and greatly lessens the work of the blast furnaces. Adopted here in Nelson, it is in operation at Trail and at Marysville, thus bringing the western smelters of Canada quite abreast of their fellows in the United States or Europe or Australia, much to its advantage, having adopted the new methods some time since.

AN INDIAN POW-WOW.

To Witness a Unique Gathering on the Capilano Reserve.

An Indian pow-wow, unique in the annals of British Columbia, will be held at the Capilano Indian reserve on the 28th, 29th and 30th instants. It will be the occasion for a big send-off to five chiefs who purpose visiting England in order to pay their respects to King Edward and the royal consort. A start will be made for the East on Dominion Day. En route the Indians, who will be attired in native costume, will spend three days at Kamloops to attend a gathering of interior tribes.

Chief Joseph Capilano, head of the Squamish tribe, is author of the proposed European trip. At the foot of the throne they will declare fealty to the sovereign and ask for restoration of certain ancient privileges. What these concessions are will not be announced until the proper juncture.

On Conferring Tour

Chief Joseph left by the steamer Cassiar on a trip up the coast for the purpose of conferring with the chiefs and Indians of the various tribes, says the Province. He has already conducted correspondence in regard to the European mission. He hopes to secure their hearty co-operation and support. The final arrangements will be completed during the three days' festival at the Mission at the mouth of the Capilano on the last three days of this month.

Chief Joseph has already visited the various tribes on Vancouver Island. In every instance his proposition was very heartily endorsed. He will be accompanied to England by Chief Chilbaywook of the Cowichan tribe, Chief Joe Bradley of the Qualmichie tribe (Port Simpson), Chief Johnnie Chillichics of the Nicola Valley or Quilchina tribe, and Chief Louis of Kamloops.

Will Have Brass Bands

"We expect that thousands of Indians representing the coast and interior tribes will assemble at our gathering in Capilano village this month," said Chief Joseph, speaking to a Province reporter in fairly good English, yesterday. "Most of the time will be devoted to a discussion of our visit to the King and Queen, banquets and merrymaking. I expect good will result from this re-union. We are making arrangements to secure the attendance of four Indian brass bands."

OBITUARY

William Hannan died at the Jubilee hospital yesterday morning, aged 37 years. Deceased came to Victoria about 26 years ago and was a native of Topeka, Kansas. He leaves a mother and one brother, Mr. John Hannan, of 26 Green street. The funeral will take place on Saturday afternoon from the parlors of the B. C. Funeral Furnishing company at 2.30 o'clock.

Side by side in a beautiful white casket, the mortal remains of little Mary Jane Jones and Gwennie Rogers were laid to rest in the Nanaimo cemetery Wednesday afternoon in the presence of many sympathizing friends," says the Nanaimo Herald. "The sad and lonely death which overtook the little ones on that January night over a year ago, caused many of the residents of the city to journey out to the cemetery and lay a wreath or bouquet of flowers on the grave of the little children as a token of their respect and sorrow for the tragic death which overtook them. The funeral took place from St. Luke's church, Northfield, which was crowded with sympathizing friends. The funeral services, which were very impressive, were conducted by Rev. Silva White and Mr. Willer, of East Wellington."

At Kamloops on Monday last the death occurred of John Peace, aged 68 years. Deceased entered the Home from Nanaimo and was a boat builder by trade. A sister lives in Cleveland, Ohio.

Farewell Presentation.—Dr. William Allan, surgeon of the R. M. S. Empress of Japan, who is leaving the ship on this voyage was at Vancouver on Wednesday, the recipient of a testimonial from the captain, officers and crew of the vessel. The presentation, which consisted of a purse of gold, was made by Captain Pyllan, who made the following remarks: "I have been asked to present you with a testimonial from your shipmates on the R. M. S. Empress of Japan as an expression of the feelings of respect and affection in which you are held by all on board. I might say that these feelings are not confined alone to the European members of the ship's company, but are also shared by the Chinese crew, who are preparing a Chinese emblazoned scroll for presentation to you. Unfortunately time did not allow of its being finished before you left, but it will be forwarded in due course and will no doubt be a welcome addition to the similar testimonial already received by you from the Chinese passengers on our arrival in Hong Kong last voyage. In conclusion, I beg to assure you of our hearty good wishes for your future welfare."

MOTHER AND CHILD

Let the mother take Scott's Emulsion for the two; it never fails to benefit them both. One can eat for two, but nourishing two is a different thing. It calls for a degree of internal strength that the average woman lacks. People of luxury are not very strong by habit; overworked people are weak in some functions from exhaustion or their surroundings. Scott's Emulsion can be depended upon to overcome such conditions. It is a wonderful food for a mother and child.

SCOTT & BOWNE, Toronto, Ont

To Painters

TENDERS will be received up to 4 p.m. on Monday, the 18th of June, 1906, for painting with one good coat of paint the Point Ellice Bridge, according to specifications prepared for that purpose, which can be seen at the office of the undersigned, to whom the tenders must be delivered. The Corporation will furnish the paint only. The lowest or any tender not necessarily accepted.

WM. W. NORTHCOTT,
Building Inspector.

City Hall, Victoria, B. C., June 7, 1906.

THE STANDARD CIGAR BRANDS OF HAVANA
MADE BY

The Independent Cigar Manufacturers

of HAVANA, CUBA.

Por Larranaga	Castaneda	Punch
High Life	El Ecuador	Figaro
Jose Otero	Benj. Franklin	Solo Cubano
H. Upmann	Romeo y Julieta	Partagas

The above brands are made under the personal control and supervision of the oldest cigar manufacturers in Cuba, thus retaining for each its own individuality.

TO BE HAD AT ALL LEADING CIGAR STORES THROUGHOUT CANADA.

CHAS. LANDAU, Vancouver Hotel, and P. O. Box 692, Montreal, Sole Representative for Canada.

The Corporation of the District of Saanich

MUNICIPAL NOTICE

ELECTION OF SCHOOL TRUSTEES 1906.

PUBLIC NOTICE is hereby given to the electors of the Municipality of the Corporation of the District of Saanich, that I require the presence of the said electors at the School House, Royal Oak, in the aforesaid Municipality, on Monday, the 11th day of June, 1906, from 12 noon to 2 p. m., for the purpose of electing five persons to represent them as members of The Board of School Trustees of Saanich Municipality School District.

The mode of nomination of candidates shall be as follows:

The candidates shall be nominated in writing; the writing shall be subscribed by two voters of the municipality as proposer and seconder, and shall be delivered to the Returning Officer at any time between the date of this notice and 2 p. m. of the day of nomination, and in the event of a poll being necessary, such poll will be open on Thursday, the 14th day of June, 1906, in the said School House, from 8 a. m., to 4 p. m., of which every person is hereby required to take notice and govern himself accordingly.

Any person being a householder in the School District and being a British Subject of the full age of 21 years, and otherwise qualified by the Public Schools Act of 1905, to vote at an election of School Trustees in the said School District, is eligible to serve as School Trustee.

Given under my hand at Royal Oak P. O., in the said Municipality, this 4th day of June, 1906.

PHILIP D. GOEPEL,
Returning Officer.

jo5

LOW EXCURSION RATES
ROUND TRIP

FOUR DAILY TRANS-CONTINENTAL TRAINS.

NORTHERN PACIFIC

GOOD ON ALL TRAINS.

On Sale May 24, 25, 26.

NEW HAVEN, CONN.

Knights of Columbus $91.10

July 10 to 15, inclusive.

DENVER, COLO.

Elks $55.00

GENERAL EXCURSIONS

June 4, 6, 7, 23, 25, July 2, 3.

St. Paul, Minneapolis, Duluth, Sioux City, Omaha and Kansas City	$60.00
St. Louis	$67.50
Milwaukee	$69.70
Chicago	$71.50

For further information apply to

A. D. CHARLTON, A. G. P. A., N. P. Ry., Portland, Ore.

E. E. BLACKWOOD, General Agent, Victoria, B. C.

Young Girls

Avoid The Dangers and Sufferings of Womanhood

Many a girl who graduates from high school or female college with a brilliant record and high standing is broken down before she is twenty.

Nowadays girls are pushed to the limit of their endurance both in school and society.

They must make a success—even if they are forever unfitted for the larger school of life and debarred from the happiness of motherhood.

At this time of life, when just entering upon womanhood, nature makes heavy drains upon the vitality, especially at each monthly period,

Lydia E. Pinkham's Vegetable Compound

the most wonderful of all tonic restorative medicines for women, will tide a young girl over this trying time and bring her safely into strong, noble, beautiful womanhood.

Experience of a Beautiful High School Girl

Her First Letter.

MY DEAR MRS. PINKHAM:—I write to see if you can suggest some means to cure me. A little more than a year ago I was unwell for the first time and since then I have been sick all the time in some way or other and suffered with painful and irregular periods. I went to a summer resort for my health and was doctored all summer, but to no effect. I have not been unwell for two months and thought I would see if you could do me any good. I attend High School and would not like to miss any time if it is possible. MARION BARBER, North Adams, Mass.

Miss Barber writes again after two years

MY DEAR MRS. PINKHAM:—Sometime ago I wrote to you for advice, being troubled with irregular and painful periods and female troubles. I began taking Lydia E. Pinkham's Vegetable Compound and Liver Pills and using the Sanative Wash, and I am glad to say I am completely cured and have not had any sickness since. I wish to thank you for your kind advice and shall recommend your medicine to my girl friends. MARION BARBER, 101 Bracewell Ave., North Adams Mass.

Free Advice for Young Girls

All young girls are earnestly urged to write to Mrs. Pinkham, at Lynn, Mass., for advice. Mrs. Pinkham is daughter-in-law of Lydia E. Pinkham, and for twenty-five years under her direction, and since her decease, she has been advising sick women free of charge. Thousands of women are well, strong, and beautiful to-day because they made a confidant of Mrs. Pinkham and followed her instructions at this critical time of their lives.

Practical Aid & Pictorial Suggestions for Women.

THE DIFFERENT STYLES OF CUTWORK

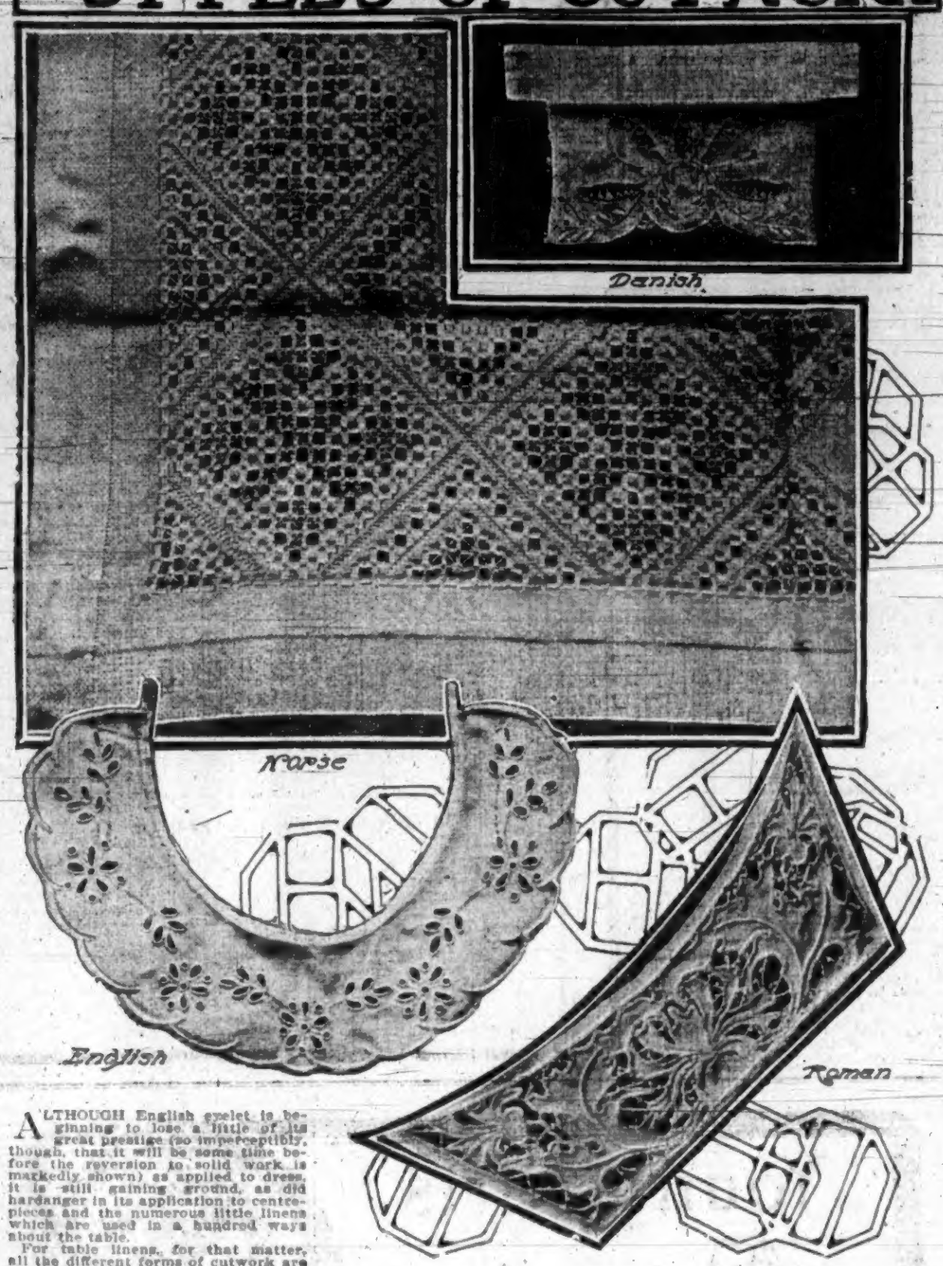

ALTHOUGH English eyelet is beginning to lose a little of its great prestige (so imperceptibly, though, that it will be some time before the reversion to solid work is markedly shown) as applied to dress, it is still gaining ground, as did hardanger in its application to centrepieces and the numerous little linens which are used in a hundred ways about the table.

For table linens, for that matter, all the different forms of cutwork are in great demand—they've just a little more character upon the white tablecloth, the open design standing out more conspicuously than the heaviest solid work can.

The newest of all forms of cutwork is the Roman, which hardly promises to be as popular as any of the others, because of the close copy in machine work, which is such a travesty upon the original. In its prettiest form, however, it is very beautiful, the tiny picot which interrupts the stitch every little while totally unlike that which is a popular stitch in hardanger.

Like hedebo work—the beautiful Danish cutwork, which makes the prettiest of all the cutwork blouses—Roman work is done upon a stamped pattern, the stitch a tight, close buttonholing, with the picot in the centre of every straight or curving line, short or long, although nothing can be very long, in the nature of the work. Like every other form, it is prettiest in all white, although the name Roman conjures up visions of glowing colors, which, by the way, would be utterly impossible applied to the work, gorgeous and beautiful as they are in the many scarfs and squares that are eloquent of Italy's color-loving soul.

Hardanger grows more intricate and beautiful all the while, and hardanger is done, as so much of the peasant work of other countries is, without a stamped pattern, entirely by counting threads, stitching and cutting and drawing out threads here and there and weaving them anew, a little on the principal of drawnwork.

But hedebo stands at the head of the list in popularity. Worked upon the finest of linens, it makes exquisite blouses and the daintiest of centrepieces and doilies. Upon heavy linens—the art linens, which are little more than fine crash—of that soft, dull string color, stunning table covers and scarfs and summer sofa pillow covers are made, the lace stitches that fill up the many closely buttonholed squares and ovals and circles and crescents, done with firmly set stitches, so that no matter how often the piece is done up the stitches neither give way nor strain the cloth out of shape.

Next week a pattern of a blouse of hedebo work will be published.

A Three-piece Costume in Three Numbers, No. 3 Blouse

LIKE the skirt and the bolero, the blouse of this series may be embroidered upon either heavy or light linen, some very good-looking waists being made of a heavy material, which is more like a voile of linen than like anything else, and this in spite of the great popularity of sheer stuffs this year. Only, with a three-piece costume the blouse should be of at least as light a material as the rest of the costume.

To apply the design, lay a piece of impression paper smoothly upon the linen and the pattern over that. Then with a hard pencil go over the lines, pressing rather heavily, so that the pattern may be clearly defined. Or, if the linen is sheer enough, lay it over the pattern and trace the design with a soft pencil, being careful to mark every little turn and the joinings of stems and flowers.

In either case pin the several thicknesses of paper and linen securely, so that the design is perfectly balanced. Many a blouse has been ruined by neglecting this one point. See to it, too, that the line which marks the middle of the front is laid on the straight of the goods. Then when you reverse the pattern, to fill out the other side there is no danger of the design being set crooked upon the linen, which would hardly show while the work of embroidering is going on, but shows very plainly when the blouse is made up.

The newest blouses have the design adapted to a small motif, repeated upon the back. The backs (the blouse opens in back) should be marked with pencil where they are to be cut out, the motif carefully spaced and stamped and the embroidery done before the actual cutting out is done. Then there is no danger of stretching the linen out of shape as you work upon it.

Eyelet, shadow stitch or solid work in its many forms may be used, solid work, perhaps best liked of all, or eyelet and solid work combined.

The parallel lines indicate where lace is to be inserted, the stems of flowers and leaves trailing across the lace in the way affected by the French. If no lace is to be used on the blouse, those lines may be omitted in stamping the pattern, or they may be worked in heavily outlined stitch, the space between filled in with seed-stitch, or in the double buttonholing characteristic of the new Russian embroidery.

The Newest Blouses Have Embroidered Backs

Daisies of Beads

THE prettiest daisies for decorating purposes are made of beads, slipped on fine wires and bent into long, close loops to make petals.

In their most elaborate forms they are fitted up with Liliputian electric bulbs of bright yellow by way of centres, which, when lighted, make the daisies into most effective things.

Bead centres (use the opaque yellow beads for them) are as pretty in their way, and the daisies themselves may be joined to make tiny candleshades, the light through the flowers showing the colors off plainly.

Scalloped Tucks

THE popularity of scallops all last winter and spring has led to the prettiest treatment of tucks, which are embroidered in scallops and cut out. Pointed and rounded ones, big and little, are all used, some of them having a dot set right in the middle.

Sheer and heavy materials both show the scalloped tucks.

For Cinders

TRY putting a flaxseed in your eye the next time a cinder lodges in it.

Like the eyestones to which our grandmothers clung, it relieves the irritated eye immediately and in a few minutes flaxseed and cinder drop out.

Strangely enough, you can't feel the flaxseed in your eye, big as it is.

MANY WAYS WOMEN EARN LIVELIHOODS

By Cynthia Westover Alden

Copyright, 1905, by A. S. Barnes & Co.

THERE'S an old saying that the last Friday of one month forms an index to the weather of the next. What we do not know about the "woman of the twentieth century" would fill a royal quarto volume bound in calf. She will be the creature of social and economic conditions just like the woman of the tenth or nineteenth century. If we knew what these conditions would be, we might guess about the woman. We do not know, and we cannot find out.

The present is a transitional stage. Trusts are in the air. Who knows but that a woman trust may be the next thing on the carpet? In that case the woman of the twentieth century will not be satisfied to get equal wages with man for the same work; she will demand more.

The future is all a matter of conjecture. Socialism would mean the high-water mark for woman. Anarchy would mean her low-water mark. Present industrial conditions are not too hopeful for her. Nevertheless, she has accomplished much in spite of these conditions, and what she has done is an index of what she will do if the operation of existing influences is not interrupted.

A Wide Range of Occupations

Woman is furnishing more than half our magazine fiction, perhaps because her imagination is more active than man's; perhaps because most of the magazine readers are women, and she caters to their limitations more accurately than man can. She is doing more than half of the retail selling of goods. She is fast monopolising teaching, except in collegiate branches, for both sexes. She is becoming a real influence in the world of medicine, and is invading other professions very freely. She rivals the deft Chinaman in laundry work; she fills up the factories where shirtwaists and collars and cuffs are made; she makes all the feather work and artificial flower work turned out in America, and in stenography she has almost driven the man from the field.

From Mrs. Helen Hall, who helps to block up crowded Park Row selling newspapers, to Mrs. Marie N. Buckman, of Boston, secretary of the Egyptian Exploration Fund, who is called the Amelia Edwards of America, there is a wide range of queer occupations in which the woman of this century has made a living or accumulated wealth. Mrs. Mary Shannon is a section boss on the Erie Railroad—took her husband's position when he died, and has filled it well. Mrs. Mary E. Cutler is a rich farmer at Hollston, Mass. Her fortune sprang from the purchase of sixty acres of land for $350, and the place now has a wide reputation as "Winthrop Gardens."

A Hindoo woman is striving to establish a cult in Chicago. Whether she finds it profitable or not, I don't know. Mrs. Esther Goldsmith writes fire insurance policies in St. Louis. Miss Henrietta N. Rowe runs a hunting camp at Moosehead Lake, Maine, in season, and sometimes teaches cooking at Mount Holyoke the rest of the year. Among the nimrods who patronise her plant in the woods no unusual mortality is recorded. Mrs. Ida Freligh, a normal school graduate, is a tugboat owner and manager. She is doing well.

I have never found out the real name of the Hester street woman who is known as "Old Sal," and has saved about $5000 in the strange business of matching buttons. Over the door of her place is the sign: "Any Button Matched Inside, 1ct. to 5 cents." She gets her buttons from dressmakers. You know dressmakers can afford to sell buttons cheap.

Miss Amelia Judson, a graduate of Cornell, who wanted to go to Paris to study art, had her plans changed by illness in the family. She is a success in running a sawmill in St. Louis. Miss Mary E. Adams is assistant State microscopist of Iowa, located at Cedar Rapids. She is a Chicago girl and a graduate of the Lakeview High School. Miss Yeomans is known all over California as a butterfly catcher. She runs a regular international butterfly exchange, and finds it profitable. Mrs. Frances S. Lee, of Arapahoe county, as one of three women members of the Colorado Legislature, more than once wielded the gavel over that body of Solons.

Miss Mary M. Bartleme, of Chicago, is professor of medical jurisprudence in the Woman's Medical School of the Northwestern University. She is a lawyer and was appointed a public guardian by Governor Tanner. In this capacity she has the interest of hundreds of children under her charge. Mrs. Eugenia A. Goff became known by drafting maps in Washington, D. C. Her income, however, probably does not equal the $2000 a year drawn by Miss Marie Macnaughton, French translator for the Bureau of American Republics, who went to Paris with the Peace Commission. Miss Tany Segall is a dentist practicing in this city. She is a native of Russia and is a graduate of the St. Petersburg Dental College. Mrs. W. M. Marsh is president of the First National Bank of Croton, N. Y. Out in California Mrs. Annie Kline Rickert is president of the Stockton and Tuolumne Railroad Company. She is regarded as a good railroad official.

Miss Daisy Stevenson, of Rochester, is one of two women butchers in the United States. Mrs. Emma Van Duzee, recommended as assistant deputy marshal of Dallas, Tex., carries a gun like a man, and knows how to use the weapon, too. Miss Christine Ross, of New York, is the only woman who is a certified public accountant under the regents of the State University. Miss Anita Martin is accumulating a competence raising turkeys in a Texas county town. Miss Jane Stone is an oil speculator, owning properties of considerable value in Mexico, as well as in this country. She holds the title to more than a hundred acres of oil land near Trombley, Ohio. Miss Asch, of Aiken, S. C., breeds the best hunting dogs in the State; and another Aiken woman, Miss Louise Cheatham, breeds mocking birds, teaches them to sing, and sells them to the Northern people who throng this winter resort during the season. Still another Southern girl, Miss Ida Norrell, of Augusta, Ga., has made a field for herself as a perfumery maker. She has her own recipe for distilling Cape jasmines, and her output is highly appreciated.

Miss Virginia Smith, of New York, bathes cats for members of the Four Hundred who take to feline pets. At one cat show all but one of the prize winners were her clients, and she is prosperous.

Packs Trunks at Hotels

Miss Loretta Elliott, of Orient, Maine, has had years of success as a raiser of race horses. Mrs. M. E. B. Culberton, of Richmond, Ind., models hands and makes death masks. Mrs. Kate Collins, of New York, makes dainty cotillon favors at fancy prices and has a big patronage.

A singular occupation is that of Miss Blanche Minton, also a New Yorker. She packs trunks for guests at hotels. The idea came to her as an inspiration, and the first day she tried it she made $17. She often earns as much as $25 a day, and has had to take in her younger sister as an assistant.

Miss Sadie Webb is a mail contractor in Porter township, Ohio. She has a route thirty-five miles long, which covers five towns. She drives her own wagon and carries passengers as well as mail.

This summary of miscellaneous occupations completes a survey of a field which has been sketched more broadly, it is believed, than has been done before. Let me repeat that willingness to work is a prime requisite. Beyond this come the questions of where and how, and answers to these questions are presented in the suggestions offered which at least have not been built upon theory or compiled at second hand. All that has been written is the result of actual practical experience, both on the author's part and the part of thousands of questioning women with whom she is daily brought in contact.

Suggestions for Feeding Baby

By Dr. Emelyn L. Coolidge

Copyright, 1905, by A. S. Barnes & Co.

NOTWITHSTANDING all that has been written and said about the great advantage of properly modified cow's milk over any and all of the proprietary infant foods on the market, we shall find mothers, and alas! some physicians, making use of these foods as a steady diet for infants, and we are also very frequently called in to treat a baby suffering from rickets or scurvy, the cause of which can be directly traced to the prolonged use of one of these foods.

When the child cannot be nursed by his mother, the next best thing to do is to find something as nearly like the food nature intended for the baby as possible. Now, none of the proprietary foods contain the ingredients which are found in mother's milk in anything near the same proportions, and some of the ingredients are altogether absent.

While cow's milk, modified properly, cannot be made identical with mother's milk, it can be made nearer to it than anything else that has as yet been discovered.

There are, no doubt, some children who appear to thrive on proprietary food, but this is most often due to the fact that the food is made up with milk and water, and it is on these that the child is really thriving, and not on the food.

As in everything else, there are a few exceptions that prove the rule, but to bring a baby up entirely on a proprietary food is a risk which no mother should subject her baby for any length of time.

These foods have their uses in cases of temporary need. As many of them contain little fat, they may be used in cases of illness, where the child cannot bear fat in any form. Some of them contain considerable malt sugar, and this is useful to add to milk when the child is constipated. Others can be made up with water only, and so may be used when the mother must take a long journey with her baby, where it is impossible to obtain fresh milk, or to keep the milk prepared at home.

Condensed milk and malted milk can both be prepared by the addition of hot water only, and so are the best to use when taking a long journey. Begin to give the baby one or two bottles a day of the food selected a week or two before the journey is to be taken, so that his stomach may become accustomed to the change of food, and so avoid any setting on the train. These foods should be discontinued at the journey's end.

Peptogenic milk powder may be used for a short time during or after an acute illness. It is added to the formula as directed on the package, and renders the casein of the milk more digestible. As the baby grows better the powder should be left out little by little until he can do without it entirely.

MAKING A NEGRESS INTO A WHITE WOMAN

How Hannah Elias, the Rich and Notorious New York Negress, Craved to Be Made Over White So That She Would Be Presentable at Sherry's, the Opera or the Ultra-Fashionable Races.

And So Had the Bridge of Her Nose Altered to the Caucasian Type, the Negroid Thickness Removed from Her Lips, the Kinks Ironed Out of Her Curly Hair, but Could Not Change Her Skin.

"I had my face enameled,
I had my hair made straight,
I dressed up like a white girl.
And certainly did look great."

EVERY one who reads this page remembers the remarkable suit brought by the octogenarian, John J. Platt, of New York, against the negress, Hannah Elias, two years ago, to recover $650,000 he had given her. The suit failed, as every one may remember, too, and the negress has since been left in undisputed possession of the fortune once lavished upon her by the doddering fond old millionaire.

With the fortune conceded to be her own, with a home at No. 236 Central Park West, and a cottage at Long Branch, most women of the stamp of this subtle negress would have been content, but not so Hannah Elias.

Immured in the magnificent home facing Central Park, she brooded over her twin troubles. She was rich, but she was colored. She was handsome, but no longer young.

With a fortune at her command, and with the education that she had acquired slowly and painstakingly from patient and well-paid tutors, she might achieve almost anything she chose were these two stumbling blocks removed—if she could only become ten years younger and could lighten the color of her dusky skin.

She had heard of an expert in facial treatment who was said to be able to perform both of these miracles.

She sent for him.

She asked him what he could do toward furthering the two cravings of her life. He replied:

"Madam, I can modify your African features so that no one will know that you are not a Caucasian.

"Your nose I can build so that the bridge will be at least a quarter of an inch higher and the nostrils a quarter of an inch narrower. A quarter of an inch, madam, is a great deal relatively, especially on the nose.

"I can turn the corners of your mouth upward, at the same time making the lips perceptibly thinner.

"I can remove the lines raying from the eyes and caused by laughing.

"I can do these and many other things, but I cannot change the color of your skin.

How the low bridge the nose was made quarter of an inch higher by the hypodermic needle.

A—Cross section of "crows' feet" before the operation for removing them.
B—Cross section showing the space about the eye after the crows' feet have been removed by the injection of a filling between muscles and skin.

Hannah Elias before she was manufactured over, showing her broad, flat Ethiopian nose, thick lips and her kinky hair.

Hannah Elias after she has been made over, showing her nose moulded into the Caucasian type, the thickness taken away from the coarse, sensuous lips and the wrinkles ironed out of her skin.

1—How the Skin Was Drawn Up and the Broad, Flat Nostrils Made a Quarter of an Inch Smaller by the Building of the Bridge.
2—How the Upper Lip Was Made Narrower by the Same Treatment That Removed the Lines from Nostrils.
3—How the Lower Lip Was Made Thinner at the Same Time That the "Care Lines" Were Eradicated.

Hannah Elias in the doctor's hands, while the wrinkles were being smoothed out of her throat.

No one can do that."

"Can you change my appearance so that I can be presentable at Sherry's or the opera, and at the fashionable race tracks, and so that I can go to the theatre without being in constant fear that I will be ordered to vacate my seat because I am a negress?"

"I can greatly modify your appearance. Yes, madam, I can so change your features that if you powder your face thickly no one will know that you are not a Caucasian. But I cannot actually make you over from a black woman into a white."

Mrs. Elias confided that since she could not become actually a white woman, to make others think she was white was her dearest ambition. Her next heart's desire, she confessed to Dr. Edward P. Robinson, was to drop ten years of her life as a discarded mantle.

"I am forty-five," she said. "I want to be, to all intents and purposes, thirty-five. Can you rebuild my face so that I will look ten years younger?"

"I can," he said, and Dr. Edward P. Robinson set about keeping his promise.

First he gave his attention to the African nose. Broad and flat, with its low, squat bridge, it flared at the nostrils as no Caucasian nose has ever done, will ever do. The beauty doctor took from its case a simple-looking instrument resembling a needle used for a hypodermic injection of morphine, only it was larger, and near the handle were two wide silver adjusters that looked like butterfly wings that had been transformed to metal. He filled it with a colorless liquid of the consistency of gelatine and inserted it in the skin just above the tip of the woman's nose. The long needle reached from the tip to the point between the eyes, and the gelatinous substance filled the space intervening between the adaptable skin and the network of the muscles beneath. The skin, drawn at an unaccustomed tension to accommodate the foreign substance, was correspondingly drawn away from the broad nostrils, narrowing them, as had been promised, a matter of a quarter of an inch on either side.

To reduce the African overfullness of the lips was the next task. The beauty doctor treated the lips by indirection. He applied himself to removing those lines etched by time or anxiety or intense emotion, from nostrils to lips, which are called parentheses. The special subcutaneous needle was inserted at the corner of the right lip and thrust its full length to the edge of the now-abridged nostril. The gelatinous substance, made after a formula of the doctor was injected and the line disappeared and that side of the face took on a curiously youthful appearance. So the corresponding line on the left was eradicated.

Little telltale lines, running from the corners of the lips downward, those which women call "the care lines," he obliterated in the same way. And while these stigmas traced by time were disappearing the shape of the negress's lips had undergone a transformation. As the skin was drawn up to accommodate itself to the effacing of the old lines and the covering of the injected substance it was so stretched as to draw the corners of the lips slightly upward and narrow, noticeably the upper lip. So also did the tension of the skin in the removal of the care lines diminish the size of the lower lip.

Can the Ethiopian Change His Skin?

The ugly lines radiating from the outer corners of the eyes, the lines that poets designate the path of laughter and mere prose thinkers have called crows' feet, were treated in the same manner. The hollows, sounding their note of depleted vitality, beneath the eyes, were filled out by the same method of subcutaneous injection, and the heavy double chin was similarly removed.

Dr. Robinson called at the negress's home on Central Park West, and after she removed to her villa at Long Branch he made four other visits and administered four other treatments. For the city calls and treatments he charged his patient $50 each, and for the Long Branch visits and treatments $100 each. The fees aggregated $600. He has sued the negress for the amount.

He says that the Elias enchantress was charmed at the magical transformation wrought in her features. She was merely and feminisly unreasonable because he could not give her a Caucasian complexion as well as the features of the whites.

"Although I told Mrs. Elias at the beginning that facial pigment is a mysterious thing; that we do not know why we have it, and we must leave it, as it has been from the beginning, a mystery, I think she thought that before the treatments were over she could persuade me to try. When I refused she became infuriated and said she would not pay the bill. Since I have done all that I said I would, all that I ever undertook to do, she must pay the piper," he said.

"There have been many attempts to make black faces white, but they were wastes of time and mental energy that should have been devoted to a better cause. There has never been a successful experiment in changing the Ethiopian to the white skin. Nothing but disease, which soon kills the patient, has ever achieved it. Nothing, I believe, ever will.

"Neither am I a hair specialist. Mrs. Elias wanted the African kink taken from her hair. I told her I had heard that there were persons of her own race who 'ironed out' the hair, and pulled it nearly straight, but that that also I would not undertake. She was in a great temper, and I left, saying that I had fulfilled my contract and would present my bill. I directed my lawyer to bring suit. He is suing on the ground that I have filled my contract to the letter and have had no payment for my services.

"Besides removing the lines from about the eyes and mouth, rebuilding the nose and removing the double chin, I removed by the same process wrinkles and hollows from her throat and shoulders. I charged her my usual rate, neither more nor less.

"The principle of making a face look at least ten years younger is a simple one. It is like taking a tuck in cloth. When the cloth is taken up, an inch we will say by the tuck, there is a corresponding drawing up of the cloth at some other point.

"The other principle involved is that the liquid injected contains properties that stimulate the surrounding tissues, and quicken their activities so that new tissue is formed. The process is a permanent one. Once the patient has a rebuilt feature he has it for life and there is not, as in the case of paraffin injections, any unpleasant effects. After using paraffin patients have often had painful and even serious skin eruptions."

Mrs. Elias has made many visits to beauty specialists to try to have her complexion transformed into that of a white woman, but all have refused to make the attempt. She is in despair. A score of times she has tried to have her hair made straight, and with fair success. Combed out upon a board, the hair has been pressed by a hot iron twice a day, and afterward pulled, hair by hair, for half an hour. The most successful of the many experimenters was a colored girl from New Orleans. Recently Mrs. Elias has been so encouraged by the gradual disappearance of the betraying kink that she has foreworn the auburn wig, for which she paid $300, and that, in contrast to her brown skin, gives an amusing and incongruous effect.

But the flat nose and the thick lips, the crows' feet and the care and age lines having been removed, the brown complexion remains. Who will earn the fortune that the negress offers for achieving what the beauty expert declares is impossible?

How to Freshen Up Old Bits of Ribbon.

NEARLY every woman knows what it is to have tucked away in some corner bits of ribbon which have become slightly discolored through use, yet which she dislikes to throw away. If she only knew how, she might easily sponge, or wash and iron them back into very nearly their original attractiveness.

Ribbon in delicate shades which has lost its color and is somewhat soiled may be washed in naphtha, a process which will effectually prevent it from fading when the rays of the sun become a little stronger and the bright light makes shabbiness so much more apparent. The soiled pieces should be placed in the naphtha and thoroughly saturated with it, every few inches of the ribbon in turn being well rubbed with the hands.

When the spirit has absorbed much of the dirt, empty it into a clean bottle and continue the process with some fresh naphtha. If all the spirit is bottled, well corked and set aside for a day or two, the grains of dirt will be found to settle at the bottom of the bottle, leaving the liquid above clear and clean. When poured off into a fresh receptacle it can be used again and again. After this treatment the ribbon should be pressed with a hot iron on the right side over a piece of brown paper.

One method of treating ribbon which has been washed is to "squeegee" it on a polished surface. It should be laid flat on a clean marble slab—the chimney-piece or the top of a washstand will answer the purpose—the ribbon being pressed down smoothly with the palms of the hands until it adheres to the surface of the marble. Leave it to dry, and when it is rolled off it will be found to have a lustre which cannot be attained by ironing.

MAKING A NEGRESS INTO A WHITE WOMAN

How Hannah Elias, the Rich and Notorious New York Negress, Craved to Be Made Over White So That She Would Be Presentable at Sherry's, the Opera or the Ultra-Fashionable Races.

And So Had the Bridge of Her Nose Altered to the Caucasian Type, the Negroid Thickness Removed from Her Lips, the Kinks Ironed Out of Her Curly Hair, but Could Not Change Her Skin.

"I had my face enameled,
I had my hair made straight,
I dressed up like a white girl,
And certainly did look great."

EVERY one who reads this page remembers the remarkable suit brought by the octogenarian, John J. Platt, of New York, against the negress, Hannah Elias, two years ago, to recover $650,000 he had given her. The suit failed, as every one may remember, too, and the negress has since been left in undisputed possession of the fortune once lavished upon her by the doddering fond old millionaire.

With the fortune conceded to be her own, with a home at No. 236 Central Park West, and a cottage at Long Branch, most women of the stamp of this subtle negress would have been content, but not so Hannah Elias.

Immured in the magnificent home facing Central Park, she brooded over her twin troubles. She was rich, but she was colored. She was handsome, but no longer young.

With a fortune at her command, and with the education that she had acquired slowly and painstakingly from patient and well-paid tutors, she might achieve almost anything she chose were these two stumbling blocks removed—if she could only become ten years younger and could lighten the color of her dusky skin.

She had heard of an expert in facial treatment who was said to be able to perform both of these miracles.

She sent for him.

She asked him what he could do toward furthering the two cravings of her life. He replied:

"Madam, I can modify your African features so that no one will know that you are not a Caucasian.

"Your nose I can build so that the bridge will be at least a quarter of an inch higher and the nostrils a quarter of an inch narrower. A quarter of an inch, madam, is a great deal relatively, especially on the nose.

"I can turn the corners of your mouth upward, at the same time making the lips perceptibly thinner.

"I can remove the lines raying from the eyes and caused by laughing.

"I can do these and many other things, but I cannot change the color of your skin.

How the low bridge the nose was made quarter of an inch higher by the hypodermic needle.

A—Cross section of "crows' feet" before the operation for removing them.
B—Cross section showing the space about the eye after the crows' feet have been removed by the injection of a filling between muscles and skin.

Hannah Elias before she was manufactured over, showing her broad, flat Ethiopian nose, thick lips and her kinky hair.

Hannah Elias after she has been made over, showing her nose moulded into the Caucasian type, the thickness taken away from the coarse, sensuous lips and the wrinkles ironed out of her skin.

1—How the Skin Was Drawn Up and the Broad, Flat Nostrils Made a Quarter of an Inch Smaller by the Building of the Bridge.
2—How the Upper Lip Was Made Narrower by the Same Treatment That Removed the Lines from Nostrils.
3—How the Lower Lip Was Made Thinner at the Same Time That the "Care Lines" Were Eradicated.

Hannah Elias in the doctor's hands, while the wrinkles were being smoothed out of her throat.

"No one can do that."

"Can you change my appearance so that I can be presentable at Sherry's or the opera, and at the fashionable race tracks, and so that I can go to the theatre without being in constant fear that I will be ordered to vacate my seat because I am a negress?"

"I can greatly modify your appearance. Yes, madam, I can so change your features that if you powder your face thickly no one will know that you are not a Caucasian. But I cannot actually make you over from a black woman into a white."

Mrs. Elias confided that since she could not become actually a white woman, to make others think she was white was her dearest ambition. Her next heart's desire, she confessed to Dr. Edward P. Robinson, was to drop ten years of her life as a discarded mantle.

"I am forty-five," she said. "I want to be, to all intents and purposes, thirty-five. Can you rebuild my face so that I will look ten years younger?"

"I can," he said, and Dr. Edward P. Robinson set about keeping his promise.

First he gave his attention to the African nose. Broad and flat, with its low, squat bridge, it flared at the nostrils as no Caucasian nose has ever done, will ever do. The beauty doctor took from its case a simple-looking instrument resembling a needle used for a hypodermic injection of morphine, only it was larger, and near the handle were two wide silver adjusters that looked like butterfly wings that had been transformed to metal. He filled it with a colorless liquid of the consistency of gelatine and inserted it in the skin just above the tip of the woman's nose. The long needle reached from the tip to the point between the eyes, and the gelatinous substance filled the space intervening between the adaptable skin and the network of the muscles beneath. The skin, drawn at an unaccustomed tension to accommodate the foreign substance, was correspondingly drawn away from the broad nostrils, narrowing them, as had been promised, a matter of a quarter of an inch on either side.

To reduce the African overfullness of the lips was the next task. The beauty doctor treated the lips by indirection. He applied himself to removing those lines etched by time or anxiety or intense emotion, from nostrils to lips, which are called parentheses. The special subcutaneous needle was inserted at the corner of the right lip and thrust its full length to the edge of the now abridged nasril. The gelatinous substance, made after a formula of the doctor was injected and the line disappeared and that side of the face took on a curiously youthful appearance. So the corresponding line on the left was eradicated.

Little telltale lines, running from the corners of the lips downward, those which women call "the care lines," he obliterated in the same way. And while these stigmata traced by time were disappearing the shape of the negress's lips had undergone a transformation. As the skin was drawn up to accommodate itself to the effacing of the old lines and the covering of the injected substance it was so stretched as to draw the corners of the lips slightly upward and narrow, noticeably the upper lip. So also did the tension of the skin in the removal of the care lines diminish the size of the lower lip.

Can the Ethiopian Change His Skin?

The ugly lines radiating from the outer corners of the eyes, the lines that poets designate the path of laughter and mere prose thinkers have called crows' feet, were treated in the same manner. The hollows, sounding their note of depleted vitality, beneath the eyes, were filled out by the same method of subcutaneous injection, and the heavy double chin was similarly removed.

Dr. Robinson called at the negress's home on Central Park West, and after she removed to her villa at Long Branch he made four other visits and administered four other treatments. For the city calls and treatments he charged his patient $50 each, and for the Long Branch visits and treatments $100 each. The fees aggregated $600. He has sued the negress for the amount.

He says that the Elias enchantress was charmed at the magical transformation wrought in her features. She was merely and feminiely unreasonable because he could not give her a Caucasian complexion as well as the features of the whites.

"Although I told Mrs. Elias at the beginning that facial pigment is a mysterious thing; that we do not know why we have it, and we must leave it, as it has been from the beginning, a mystery, I think she thought that before the treatments were over she could persuade me to try. When I refused she became infuriated and said she would not pay the bill. Since I have done all that I said I would, all that I ever undertook to do, she must pay the piper," he said.

"There have been many attempts to make black faces white, but they were wastes of time and mental energy that should have been devoted to a better cause. There has never been a successful experiment in changing the Ethiopian to the white skin. Nothing but disease, which soon kills the patient, has ever achieved it. Nothing, I believe, ever will.

"Neither am I a hair specialist. Mrs. Elias wanted the African kink taken from her hair. I told her I had heard that there were persons of her own race who 'troned out' the hair, and pulled it nearly straight, but that that also I would not undertake. She was in a great temper, and I left, saying that I had fulfilled my contract and would present my bill. I directed my lawyer to bring suit. He is suing on the ground that I have filled my contract to the letter and have had no payment for my services.

"Besides removing the lines from about the eyes and mouth, rebuilding the nose and removing the double chin, I removed by the same process wrinkles and hollows from her throat and shoulders. I charged her my usual rate, neither more nor less.

"The principle of making a face look at least ten years younger is a simple one. It is like taking a tuck in cloth. When the cloth is taken up, an inch we will say by the tuck, there is a corresponding drawing up of the cloth at some other point.

"The other principle involved is that the liquid injected contains properties that stimulate the surrounding tissues and quicken their activities so that new tissue is formed. The process is a permanent one. Once the patient has a rebuilt feature he has it for life and there is not, as in the case of paraffin injections, any unpleasant effects. After using paraffin patients have often had painful and even serious skin eruptions."

Mrs. Elias has made many visits to beauty specialists to try to have her complexion transformed into that of a white woman, but all have refused to make the attempt. She is in despair. A score of times she has tried to have her hair made straight, and with fair success. Combed out upon a board, the hair has been pressed by a hot iron twice a day, and afterward pulled, hair by hair, for half an hour. The most successful of the many experimenters was a colored girl from New Orleans. Recently Mrs. Elias has been so encouraged by the gradual disappearance of the betraying kink that she has forsworn the auburn wig, for which she paid $300, and that, in contrast to her brown skin, gives an amusing and incongruous effect.

But the flat nose and the thick lips, the crows' feet and the care and age lines having been removed, the brown complexion remains. Who will earn the fortune that the negress offers for achieving what the beauty expert declares is impossible?

How to Freshen Up Old Bits of Ribbon.

NEARLY every woman knows what it is to have tucked away in some corner bits of ribbon which have become slightly discolored through use, yet which she dislikes to throw away. If she only knew how, she might easily sponge, or wash and iron them back into very nearly their original attractiveness.

Ribbon in delicate shades which has lost its color and is somewhat soiled may be washed in naphtha, a process which will effectually prevent it from fading when the rays of the sun become a little stronger and the bright light makes shabbiness so much more apparent. The soiled pieces should be placed in the naphtha and thoroughly saturated with it, every few inches of the ribbon in turn being well rubbed with the hands.

When the spirit has absorbed much of the dirt, empty it into a clean bottle and continue the process with some fresh naphtha. If all the spirit is bottled, well corked and set aside for a day or two, the grains of dirt will be found to settle at the bottom of the bottle, leaving the liquid above clear and clean. When poured off into a fresh receptacle it can be used again and again. After this treatment the ribbon should be pressed with a hot iron on the right side over a piece of brown paper.

One method of treating ribbon which has been washed is to "squeegee" it on a polished surface. It should be laid flat on a clean marble slab—the chimney-piece or the top of a washstand will answer the purpose—the ribbon being pressed down smoothly with the palms of the hands until it adheres to the surface of the marble. Leave it to dry, and when it is rolled off it will be found to have a lustre which cannot be attained by ironing.

Practical Aid & Pictorial Suggestion for Women

THE DIFFERENT STYLES OF CUTWORK

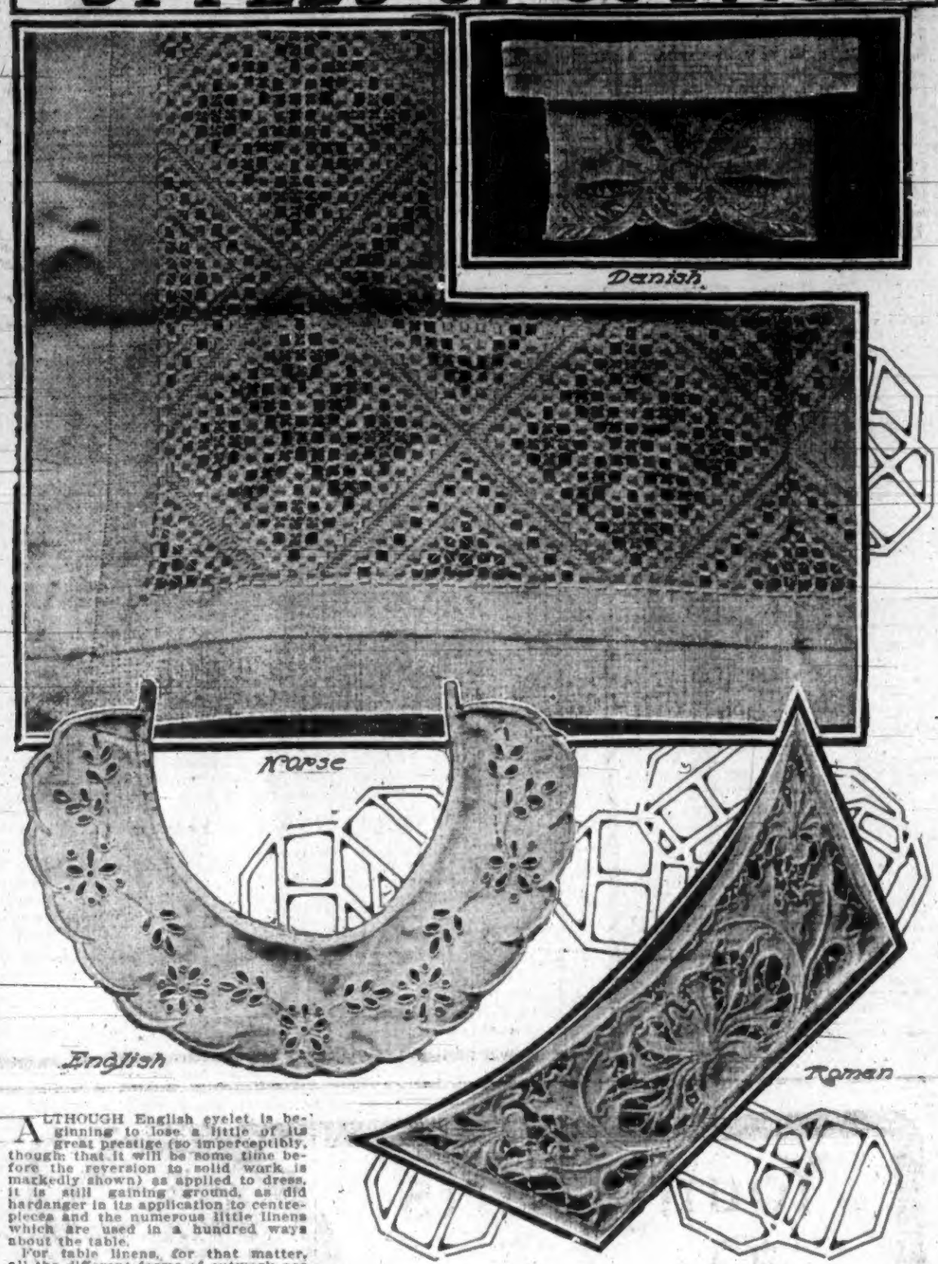

ALTHOUGH English eyelet is beginning to lose a little of its great prestige (so imperceptibly, though, that it will be some time before the reversion to solid work is markedly shown) as applied to dress, it is still gaining ground, as did hardanger in its application to centrepieces and the numerous little linens which are used in a hundred ways about the table.

For table linens, for that matter, all the different forms of cutwork are in great demand—they've just a little more character upon the white tablecloth, the open design standing out more conspicuously than the heaviest solid work can.

The newest of all forms of cutwork is the Roman, which hardly promises to be as popular as any of the others, because of the close copy in machine work, which is such a travesty upon the original. In its prettiest form, however, it is very beautiful, the tiny picot which interrupts the stitch every little while totally unlike that which is a popular stitch in hardanger.

Like hedebo work—the beautiful Danish cutwork, which makes the prettiest of all the cutwork blouses—Roman work is done upon a stamped pattern, the stitch a tight, close buttonholing, with the picot in the centre of every straight or curving line, short or long, although nothing can be very long, in the nature of the work. Like every other form, it is prettiest in all white, although the name Roman conjures up visions of glowing colors, which, by the way, would be utterly impossible applied to the work, gorgeous and beautiful as they are in the many scarfs and squares that are eloquent of Italy's color-loving soul.

Hardanger grows more intricate and beautiful all the while, and hardanger is done, as so much of the peasant work of other countries is, without a stamped pattern, entirely by counting threads, stitching and cutting and drawing out threads here and there and weaving them anew, a little on the principal of drawnwork.

But hedebo stands at the head of the list in popularity. Worked upon the finest of linens, it makes exquisite blouses and the daintiest of centrepieces and doilies. Upon heavy linens—the art linens, which are little more than fine crash—of that soft, dull string color, stunning table covers and scarfs and summer sofa pillow covers are made, the lace stitches that fill up the many closely buttonholed squares and ovals and circles and crescents, done with firmly set stitches, so that no matter how often the piece is done up the stitches neither give way nor strain the cloth out of shape.

Next week a pattern of a blouse of hedebo work will be published.

A Three-piece Costume in Three Numbers, No. 3 Blouse

LIKE the skirt and the bolero, the blouse of this series may be embroidered upon either heavy or light linen, some very good-looking waists being made of a heavy material, which is more like a voile of linen than like anything else, and this in spite of the great popularity of sheer stuffs this year. Only, with a three-piece costume the blouse should be of at least as light a material as the rest of the costume.

To apply the design, lay a piece of impression paper smoothly upon the linen and the pattern over that. Then with a hard pencil go over the lines, pressing rather heavily, so that the pattern may be clearly defined. Or, if the linen is sheer enough, lay it over the pattern and trace the design with a soft pencil, being careful to mark every little turn and the joinings of stems and flowers.

In either case pin the several thicknesses of paper and linen securely, so that the design is perfectly balanced. Many a blouse has been ruined by neglecting this one point. See to it, too, that the line which marks the middle of the front is laid on the straight of the goods. Then when you reverse the pattern to fill out the other side there is no danger of the design being set crooked upon the linen, which would hardly show while the work of embroidering is going on, but shows very plainly when the blouse is made up.

The newest blouses have the design, adapted to a small motif, repeated upon the back. The backs (the blouse opens in back) should be marked with pencil where they are to be cut out, the motif carefully spaced and stamped and the embroidery done before the actual cutting out is done. Then there is no danger of stretching the linen out of shape as you work upon it.

Eyelet, shadow stitch or solid work in its many forms may be used, solid work, perhaps best liked of all, or eyelet and solid work combined.

The parallel lines indicate where lace is to be inserted, the stems of flowers and leaves trailing across the lace in the way affected by the French. If no lace is to be used on the blouse, those lines may be omitted in stamping the pattern, or they may be worked in heavily outlined stitch, the space between filled in with seed-stitch, or in the double buttonholing characteristic of the new Russian embroidery.

Daisies of Beads

THE prettiest daisies for decorating purposes are made of beads, slipped on fine wires and bent into long, close loops to make petals.

In their most elaborate forms they are fitted up with Lilliputian electric bulbs of bright yellow by way of centres, which, when lighted, make the daisies into most effective things.

Bead centres (use the opaque yellow beads for them) are as pretty in their way, and the daisies themselves may be joined to make tiny candleshades, the light through the flowers showing the colors off plainly.

Scalloped Tucks

THE popularity of scallops all last winter and spring has led to the prettiest treatment of tucks, which are embroidered in scallops and cut out. Pointed and rounded ones, big and little, are all used, some of them having a dot set right in the middle.

Sheer and heavy materials both show the scalloped tucks.

For Cinders

TRY putting a flaxseed in your eye the next time a cinder lodges in it.

Like the eyestones to which our grandmothers clung, it relieves the irritated eye immediately and in a few minutes flaxseed and cinder drop out.

Strangely enough, you can't feel the flaxseed in your eye, big as it is.

MANY WAYS WOMEN EARN LIVELIHOODS

By Cynthia Westover Alden

Copyright, 1905, by A. S. Barnes & Co.

THERE'S an old saying that the last Friday of one month forms an index to the weather of the next. What we do not know about the "woman of the twentieth century" would fill a royal quarto volume bound in calf. She will be the creature of social and economic conditions, just like the woman of the tenth or nineteenth century. If we knew what these conditions would be, we might guess about the woman. We do not know, and we cannot find out.

The present is a transitional stage. Trusts are in the air. Who knows but that a woman trust may be the next thing on the carpet? In that case the woman of the twentieth century will not be satisfied to get equal wages with man for the same work; she will demand more.

The future is all a matter of conjecture. Socialism would mean the high-water mark for women. Anarchy would mean her low-water mark. Present industrial conditions are not too hopeful for her. Nevertheless, she has accomplished much in spite of these conditions, and what she has done is an index of what she will do if the operation of existing influences is not interrupted.

A Wide Range of Occupations

Woman is furnishing more than half our magazine fiction, perhaps because her imagination is more active than man's; perhaps because most of the magazine readers are women, and she caters to their limitations more accurately than man can. She is doing more than half of the retail selling of goods. She is fast monopolizing teaching, except in collegiate branches, for both sexes. She is becoming a real influence in the world of medicine, and is invading other professions very freely. She rivals the deft Chinaman in laundry work; she fills up the factories where shirtwaists and collars and cuffs are made; she makes all the feather work and artificial flower work turned out in America, and in stenography she has almost driven the man from the field.

From Mrs. Helen Hall, who helps to block up crowded Park Row selling newspapers, to Mrs. Marie N. Buckman, of Boston, secretary of the Egyptian Exploration Fund, who is called the Amelia Edwards of America, there is a wide range of queer occupations in which the woman of this century has made a living or accumulated wealth. Mrs. Mary Shannon is a section boss on the Erie Railroad—took her husband's position when he died, and has filled it well. Mrs. Mary E. Cutler is a rich farmer at Holliston, Mass. Her fortune sprang from the purchase of sixty acres of land for $350, and the place now has a wide reputation as "Winthrop Gardens."

A Hindoo woman is striving to establish a cult in Chicago. Whether she finds it profitable or not, I don't know. Mrs. Esther Goldsmith writes fire insurance policies in St. Louis. Miss Henrietta N. Rowe runs a hunting camp at Moosehead Lake, Maine, in season, and sometimes teaches cooking at Mount Holyoke the rest of the year. Among the nimrods who patronize her plant in the woods no unusual mortality is recorded. Mrs. Ida Freligh, a normal school graduate, is a tugboat owner and manager. She is doing well.

I have never found out the real name of the Hester street woman who is known as "Old Sal," and has saved about $5000 in the strange business of matching buttons. Over the door of her place is the sign: "Any Button Matched Inside, 1ct. to 5 cents." She gets her buttons from dressmakers. You know dressmakers can afford to sell buttons cheap.

Miss Amelia Judson, a graduate of Cornell, who wanted to go to Paris to study art, had her plans changed by illness in the family. She is a success in running a sawmill in St. Louis. Miss Mary E. Adams is assistant State microscopist of Iowa, located at Cedar Rapids. She is a Chicago girl and a graduate of the Lakeview High School. Miss Yeomans is known all over California as a butterfly catcher. She runs a regular international butterfly exchange, and finds it profitable. Mrs. Frances S. Lee, of Arapahoe county, as one of three women members of the Colorado Legislature, more than once wielded the gavel over that body of Solons.

Miss Mary M. Bartleme, of Chicago, is professor of medical jurisprudence in the Woman's Medical School of the Northwestern University. She is a lawyer and was appointed a public guardian by Governor Tanner. In this capacity she has the interest of hundreds of children under her charge. Mrs. Eugenia A. Goff became known by drafting maps in Washington, D. C. Her income, however, probably does not equal the $2000 a year drawn by Miss Marie Macnaughton, French translator for the Bureau of American Republics, who went to Paris with the Peace Commission. Miss Tahy Segall is a dentist practicing in this city. She is a native of Russia and is a graduate of the St. Petersburg Dental College. Mrs. W. M. Marsh is president of the First National Bank of Croton, N. Y. Out in California, Mrs. Annie Kline Rickert is president of the Stockton and Tuolumne Railroad Company. She is regarded as a good railroad official.

Miss Daisy Stevenson, of Rochester, is one of two women butchers in the United States. Mrs. Emma Van Dusen, recommended as assistant deputy marshal of Dallas, Tex., carries a gun like a man, and knows how to use the weapon, too. Miss Christine Ross, of New York, is the only woman who is a certified public accountant under the regents of the State University. Miss Anita Martin is accumulating a competence raising turkeys in a Texas county town. Miss Jane Stone is an oil speculator, owning properties of considerable value in Mexico, as well as in this country. She holds the title to more than a hundred acres of oil land near Trombley, Ohio. Miss Asch, of Aiken, S. C., breeds the best hunting dogs in the State; and another Aiken woman, Miss Louise Cheatham, breeds mocking birds, teaches them to sing, and sells them to the Northern people who throng this winter resort during the season. Still another Southern girl, Miss Ida Norrell, of Augusta, Ga., has made a field for herself as a perfumery maker. She has her own recipe for distilling Cape jasmines, and her output is highly appreciated.

Miss Virginia Smith, of New York, bathes cats for members of the Four Hundred who take to feline pets. At one cat show all but one of the prize winners were her clients, and she is prosperous.

Packs Trunks at Hotels

Miss Loretta Elliott, of Orient, Maine, has had years of success as a raiser of race horses. Mrs. M. E. B. Culberton, of Richmond, Ind., models hands, and makes death masks. Mrs. Kate Collins, of New York, makes dainty cotillion favors at fancy prices and has a big patronage.

A singular occupation is that of Miss Blanche Minton, also a New Yorker. She packs trunks for guests at hotels. The idea came to her as an inspiration, and the first day she tried it she made $17. She often earns as much as $25 a day, and has had to take in her younger sister as an assistant.

Miss Sadie Webb is a mail contractor in Porter township, Ohio. She has a route thirty-five miles long, which covers five towns. She drives her own wagon and carries passengers as well as mail.

This summary of miscellaneous occupations completes a survey of a field which has been sketched more broadly, it is believed, than has been done before. Let me repeat that willingness to work is a prime requisite. Beyond this come the questions of where and how, and answers to these questions are presented in the suggestions offered which at least have not been built upon theory or compiled at second hand. All that has been written is the result of actual practical experience, both on the author's part and the part of thousands of questioning women with whom she is daily brought in contact.

Suggestions for Feeding Baby

By Dr. Emelyn L. Coolidge

Copyright, 1905, by A. S. Barnes & Co.

NOTWITHSTANDING all that has been written and said about the great advantage of properly modified cow's milk over any and all of the proprietary infant foods on the market, we shall find mothers, and alas! some physicians, making use of these foods as a steady diet for infants, and we are also very frequently called in to treat a baby suffering from rickets or scurvy, the cause of which can be directly traced to the prolonged use of one of these foods.

When the child cannot be nursed by his mother, the next best thing to do is to find something as nearly like the food nature intended for the baby as possible. Now, none of the proprietary foods contain the ingredients which are found in mother's milk in anything near the same proportions, and some of the ingredients are altogether absent.

While cow's milk, modified properly, cannot be made identical with mother's milk, it can be made nearer to it than anything else that has as yet been discovered.

There are, no doubt, some children who appear to thrive on proprietary food, but this is most often due to the fact that the food is made up with milk and water, and it is on these that the child is really thriving, and not on the food.

As in everything else, there are a few exceptions that prove the rule, but to bring a baby up entirely on a proprietary food is a risk which no mother should subject her baby for any length of time.

These foods have their uses in cases of temporary need. As many of them contain little fat, they may be used in cases of illness, where the child cannot bear fat in any form. Some of them contain considerable malt sugar, and this is useful to add to milk when the child is constipated. Others can be made up with water only, and so may be used when the mother must take a long journey with her baby, where it is impossible to obtain fresh milk, or to keep the milk prepared at home.

Condensed milk and malted milk can both be prepared by the addition of hot water only, and so are the best to use when taking a long journey. Begin to give the baby one or two bottles a day of the food selected a week or two before the journey is to be taken, so that his stomach may become accustomed to the change of food, and so avoid all upsetting on the train. These foods should be discontinued as the journey's end nears.

Peptogenic milk powder may be used for a short time during or after an acute illness. It is added to the formula as directed on the package, and renders the casein of the milk more digestible. As the baby grows better the powder should be left out little by little until he can do without it entirely.

Always get the "Best."

Popham Bros.,

Ideal Cream Sodas

Are the BEST on the market. Ask your grocer for them.

YOKOHAMA BAZAAR
152 Government Street
Below Victoria Hotel.
JAPANESE FANCY GOODS
And Notions of All Kinds Always on Hand
A. WANIBEE - - - - Proprietor

ORIENTAL BAZAAR
90 Douglas Street
Between Johnson and Yates Sts.
All Kinds of
JAPANESE FANCY GOODS
Notions, etc., always kept in stock.
A. WANIBEE - - - Proprietor

The Mariechen, the big German steamer owned by M. Jebsen, which was recently salved by the steamer Salvor from where she was stranded at False Bay, Alaska, was placed in the drydock at Esquimalt yesterday, and arrangementst are being made for a survey to be held at once on account of the underwritters to ascertain what repairs are necessary. The water will be pumped from the dock this morning, and then the torn hull of the big tramp will be shown and the damage made clear. It is stated the hull is badly damaged and repairs are expected to be very costly.

Captain Schonwaldt, who came from Vladivostok to represent the owners of the Mariechen, is the man who sent the steamer Erna in search of the steamer Soerabaya, which, as told in these columns, was found drifting in the ice of the Siberian Arctic, with her crew dead. The Soerabaya was owned by M. Jebsen, also owner of the Mariechen. Captain Schonwaldt is anxiously awaiting news of the stranding of the blockade-runner. He was in charge of Jebsen's blockade-runners during the war, with headquarters at Vladivostok.

The Railway adn Marine News says Schonwandt stated that he could not account for the finding of frozen corpses aboard the steamer, as reported by the steamer Teucer, which arrived last week.

As there was more than 160 tons of coal aboard the Soerabaya and a large quantity of oats, besides a fair amount of ship's stores, Captain Schonwandt is at a loss to understand why the men aboard should have frozen. Besides she was a fine passenger ship and fitted with large quantities of warm bedding and comfortable staterooms and quarters. Being only 50 miles from Nicolaiefsky, it would have been an easy matter to sledge over the ice from the ship and in that way get aid. Captain Schonwandt says he would not be surprised to hear that mutiny broke out on board the vessel; either that or the crew were murdered by natives of Saghalien Island and possibly the ship scuttled. The ship's log should show the cause of the trouble, and for this Captain Schonwandt is anxiously waiting.

THE JAPANESE LINE.

Officials Investigating at Portland With View to Extending Service.

Vice President Kato and other officials of the Nippon Yusen Kaisha line who arrived by the steamer Shinano Maru recently, have been visiting Portland and investigating trade conditions with a view to making a call at Portland. They are now visiting San Francisco. The Portland Oregonian says: "We are considering the question of putting on a line of steamers between the Orient and Portland," said T. Takayanagi, secretary of the company, when asked regarding the mission of the party of Japanese in Portland. "We have been making investigations today, and you seem to have a good deal of business here. We will have to take more time before giving our decision in the matter, and I cannot say how soon the question will be determined."

The Japanese took up the question of flour shipments to the Orient and secured figures from Mr. Wilcox that will probably have much to do with determining the question of putting steamers on the run. The lumber trade to the Far East was also enquired into before the party left Portland.

As stated yesterday, Great Northern and Nippon Yusen Kaisha officials have signed a new ten-years' contract whereby the Japanese steamship line will act as Great Northern agents in the Orient and the Hill road will look after Nippon Yusen Kaisha traffic matters in this country. The basis of commissions is similar to that which has prevailed during the past ten years but may be slightly modified later by conferences at Tokio.

By the terms of the new agreement the Great Northern is authorized to make an independent fight for traffic from Oriental ports, in addition to the Nippon Yusen Kaisha's struggle for freight and passenger business. The Great Northern will not interfere with the Japanese line's business, however. The sailing schedules of the Nippon Yusen Kaisha and Great Northern boats will be regulated to avoid conflict.

AN INTERESTING TRIP.

The Kilburn for Genoa Through the Straits of Magellan.

The steamer Kilburn, from Portland with a cargo for Genoa, passed up to Comox yesterday to load bunker coal. After coaling she will start on an interesting voyage. Instead of going around the Horn, she will shorten the trip to Europe somewhat by sailing through the Magellan Strait. It is expected that it will be about the middle of July before she gets down there. As that is the midwinter period in that latitude, the officers and crew laid in a big supply of heavy clothing before leaving Portland. One of the officers said that he never has been down in that section in July when a big snowstorm was not raging and it was usually about 30 degrees below zero. On either side of the strait the cliffs are decorated with icebergs and the scene itself is enough to give one the chills.

VOLUNTEER WRECKED.

Went Ashore Off Southern Coast—Crew Saved by Residents.

Advices received through the Merchant's Exchange state that the schooner Volunteer, Captain Bressen, bound from San Francisco to Coos Bay, went on the rocks about two miles off Bodega Head at an early hour on Tuesday morning and is a total loss. Shortly after daylight, in an attempt to reach shore, a boat was capsized and two of the captain's children were drowned.

The Volunteer is lying 75 yards from shore. The captain and crew were taken off. They have arrived at San Francisco and are in a weak state because of privations.

The Volunteer is owned by the Simpson Lumber Company of San Francisco. She is of 542 tons burden and carries a crew of seven men. She is in ballast and was on her way north to load lumber. The vessel went to pieces on Tuesday night. The captain and crew, including the former's wife, were all saved through the efforts of the coast residents, who succeeded in getting a line aboard.

ENDANGERED STEAMER.

Runner for Ship Chandlers' Firm Masqueraded as Pilot.

The dangers to which shipping is subject because of the graft of those whose living is dependent upon the shipping which visits Puget Sound ports was evidenced again by the action of a runner for a ship chandlers firm, who represented himself as a pilot, although he knew no more of the management of a big steamer than the most seasick land lubber, and nearly wrecked the big steamer Hercules, as told briefly in the telegraphic columns of the Colonist yesterday. Further particulars received yesterday state that Harry S. Garfield, a runner for J. & R. Wilson, ship chandlers of Seattle and Tacoma, boarded the Norwegian steamer Hercules off Dungeness and almost succeeded in wrecking the vessel off West Point light before the amazed captain could regain control of his vessel and steer her away from the rocks.

The man's motive was that he sought to be the first runner aboard in order to secure whatever business there might be for his firm. The laws forbid anyone except a pilot and customs and quarantine officers to board a vessel until she has been properly cleared. But that a man who, if he knew anything at all of the sea, should have known that he could not manage a vessel, should have broken the pilot and quarantine laws and endangered the safety of the vessel and her crew is surprising.

Captain Bjerck, the master, is a stranger in these waters, and when Garfield boarded his vessel on her arrival off Dungeness with the announcement that he was a pilot, his offer was accepted. He drew up a contract which was signed as follows:

"S. S. Hercules, June 3, 1906.

"For the sum of $100 we hereby agree to do all Puget Sound pilotage for the Norwegian steamship Hercules on her present voyage.

"A. BROTHERTON & Co.,
"Accepted. Per H. S. G.
"GEO. BJERCK, Master."

With Garfield in command on the bridge, the Hercules started up the Sound on her way to Tacoma, to which port she was bound from Eureka, Cal. Captain Bjerck, in need of rest, went below, leaving his supposed pilot in charge. When the vessel arrived off West Point the quartermaster noticed that the pilot did not change her course, and after a hasty conference with the boatswain, they summoned the captain.

The vessel was heading straight for the beach, and it is said that Garfield did not even know how to ring the signals which would stop her. Captain Bjerck at once took command, and steering with the chart before him, made his way to port. A Seattle despatch says the matter is now being taken up with the pilots' commission. Rothschild & Jones of Seattle, agents for the vessel, stated that no action would be taken by them until the customs authorities and the pilots' commission had been heard from.

As a result of Garfield's escapade, the Seattle despatch says, the vessel is liable to a fine of $500 for carrying passengers, for Garfield, not holding papers, cannot be held as anything but a passenger. Garfield is liable to have to answer three charges, namely, impersonating a pilot, attempting to secure money under false pretences and unnecessarily placing property and lives in danger.

The Hercules is also likely to find trouble awaiting her with the United States customs authorities for another reason, because of failing to report at Port Townsend.

MARINE NOTES.

The steamer Portland arrived at Seattle on Wednesday with six of the crew of the wrecked schooner Marion. The survivors were P. Baker, A. Nelson, M. Hiller, A. Gustafsen, H. F. Christensen and A. Anderson. All were picked up at Kodiak Island by the steamer Dora and taken to Valdez, from which port they embarked on the Portland. The Marion was pounded in a gale until she opened up and was driven helpless on a lee shore. The crew took to the vessel's long boat and escaped, after which they made their way to Kodiak. Intense suffering was endured from cold weather and exposure.

STEAMSHIP ARRIVALS.

New York, June 7.—Majestic, Liverpool and Queenstown.
Boston, June 7.—Ivernia, Liverpool and Queenstown.
Plymouth, June 7.—Friedrich der Grosse, New York.
Cherbourg, June 6.—Deutschland, New York.
Liverpool, June 7.—Saxonia, Boston; Teutonic, New York.
Naples, June 6.—Stavonia, New York.
London, June 7.—Manitou, Philadelphia.

JERKING OF THE LIMBS.

"Before using Dr. Chase's Nerve Food I could not sleep, had no appetite, hands and feet were cold, my digestion was poor and I had jerking of the limbs. Dr. Chase's Nerve Food has made a radical change in my condition, building up the system and strengthening the nerves."—Mr. Wm. Branton, Victoria St., Strathroy, Ont.

GORGE PARK CONCERT.

Regimental Band to Render a Fine Programme Sunday Afternoon.

The first of the series of concerts at the Gorge Park will be given on Sunday afternoon by the Fifth Regiment band. Although the concerts were supposed to commence last Sunday it was found necessary to postpone the event on account of the weather, but with favorable weather on Sunday the concert will be given.

The park is at present at its prettiest and with the many improvements that have been made by the company it presents a beautiful appearance.

The programme which will be rendered on Sunday will be the same as was intended for last week, which was as follows:

March—"Far Away" ..... Rollinson
Overture—"Hungarian Lustspiel" ..... Kela-Bela
Cornet Solo—"Lost Chord"....Sullivan
Performed by W. V. North.
Selection—"Lucia di Lammermoore" ..... Donizetti
Waltzes—"Loveland" .....Holzman
Intermission.
Overature—"Banditenstreiche" ..Suppe
Medley—"Gems of Stephen Foster" ..... Tobani
Descriptive—"Mill in the Forest" ..... Ellenburg
Intermezzo—"Cavaleria Rusticana" ..... Mascagni
Mazurka Russe—"La Czarina" Ganne
"God Save the King."

BILIOUSNESS AND CONSTIPATION

"For years I was troubled with biliousness and constipation, which made life miserable for me. My appetite failed me. I lost my usual force and vitality. Pepsin preparations and cathartics only made matters worse. I do not know where I should have been today had I not tried Chamberlain's Stomach and Liver Tablets. The effects were simply marvelous. The tablets relieve the ill feeling at once, strengthen the digestive functions, purify the stomach, liver and blood, helping the system to do its work naturally. They bring back new life and energy, a bright eye, a clear brow and a happy heart."—Mrs. Rosa Potts, Birmingham, Ala. These tablets are for sale by all Druggists.

VICTORIA TIDE TABLE.

(Issued by the Tidal Survey Branch of the Department of Marine and Fisheries, Ottawa).

Date.	Time	Ht	Time	Ht	Time	Ht	Time	Ht
	h. m.	ft.	h. m.	ft.	h. m.	ft.	h. m.	ft.
1 ...	3.13	5.4	8.26	5.5	15.45	3.5	22.53	7.7
2 ...	6.00	4.4	11.23	5.4	16.34	4.2	23.14	8.0
3 ...	6.38	3.3	12.00	5.7	17.24	4.9	23.40	8.4
4 ...	7.15	2.2	14.19	6.1	18.14	5.5	.....	
5 ...	0.09	8.7	7.53	1.3	15.34	6.6	19.03	6.0
6 ...	0.40	9.1	8.34	0.4	16.44	7.0	19.52	6.5
7 ...	1.13	9.2	9.18	0.1	17.50	7.3	20.43	6.9
8 ...	1.47	9.2	10.03	0.3	18.52	7.5	21.40	7.2
9 ...	2.20	8.9	10.49	0.2	19.50	7.8	22.49	7.4
10 ...	2.51	8.4	11.36	0.3	20.39	7.9	.....	
11 ...	0.13	7.3	3.19	7.7	12.23	0.9	21.16	7.9
12 ...	2.03	6.9	3.42	6.9	13.09	1.6	21.40	7.9
13 ...	.....		.....		13.55	2.6	22.01	7.9
14 ...	.....		.....		14.40	3.5	22.20	7.9
15 ...	6.28	4.4	9.53	4.9	15.24	4.4	22.38	7.9
16 ...	6.43	3.7	14.02	5.2	16.08	5.1	22.56	8.0
17 ...	7.04	3.0	15.39	5.8	16.54	5.8	23.16	8.1
18 ...	7.30	2.4	16.38	6.3	17.43	6.3	23.39	8.2
19 ...	7.58	1.9	17.27	6.6	18.32	6.6	.....	
20 ...	0.05	8.3	8.28	1.4	18.12	7.0	19.20	8.9
21 ...	0.32	8.4	8.59	1.1	18.54	7.1	20.07	7.1
22 ...	0.57	8.3	9.32	0.8	19.32	7.3	20.53	7.0
23 ...	1.21	8.4	10.08	0.7	20.05	7.4	21.37	7.5
24 ...	1.45	8.2	10.46	0.8	20.30	7.5	22.22	7.5
25 ...	2.13	8.1	11.26	1.0	20.44	7.6	.....	
26 ...	0.10	7.8	2.47	7.7	12.08	1.4	20.51	7.6
27 ...	1.10	7.0	3.53	7.1	12.51	1.9	20.57	7.6
28 ...	2.39	6.4	4.32	6.4	13.34	2.7	21.11	7.7
29 ...	3.42	5.8	6.06	5.7	14.16	3.4	21.30	7.9
30 ...	4.40	4.6	9.40	5.2	14.56	4.2	21.53	8.2

The time used is Pacific standard, for the 130th meridian west. It is counted from 0 to 24 hours, from midnight to midnight. The figures from height serve to distinguish high water from low water.

The height is measured from the level of the lower low water at spring tides. This level corresponds with the datum to which the soundings on the admiralty chart of Victoria harbor are referred, as closely as can now be ascertained.

Esquimalt (at Dry Dock).—From observations during six months, in 1900, compared with simultaneous observations at Victoria. For time of high water add 14 minutes to high water at Victoria. For time of low water, add 17 minutes to low water at Victoria.

Crescent Mapleine
Makes Maple Syrup

MAPLEINE means a great deal to the economical housewife. She can prepare a syrup for one-third the cost of the so-called "pure maple syrup," and know she is providing a pure wholesome article. 50 cents—all grocers.

CRESCENT MFG. COMPANY,
SEATTLE, U.S.A.

MUCH DISGUST AT BROTHIER SCANDAL

Liberals of Vancouver Are to Censure the Department of Justice.

A vote of censure upon Chief Justice Fitzpatrick of the supreme court of Canada, who last week resigned the position of minister of justice, for the part he is alleged to have taken in the granting of the pardon of Desire Brothier, one of the foulest scrum of France, will shortly be proposed at a meeting of the Young Liberal association of Vancouver and will probably be carried, says the Province.

At the same time it is probable that a resolution asking Mr. R. G. Macpherson, M. P. for Vancouver, to call the government to account on the floor of the House of Commons will also be passed.

Were Mr. Fitzpatrick still a member of the federal cabinet the work cut out for Mr. Macpherson would be easier than it will be now that the former minister of justice is on the bench. However, the Young Liberals are so incensed about the high handed proceedings of the former minister that they intend to press for a full statement.

Ask for a Showdown

If Mr. Macpherson calls for a showdown on the floor of the house it will be impossible for the department of justice to take refuge behind the very lame excuse that the department is above suspicion and never tells its reasons for granting pardons. In view of the liberation of Brothier the people of Vancouver and British Columbia do not consider that the department of justice is at all times actuated in its actions by a desire to better the morals of the public. Hence the insistent demand that every incident in connection with the pardon of this criminal shall be uncovered to the public gaze.

Mr. George E. McCrossan, a prominent member of the Young Liberals of Vancouver, stated today that he had approached the secretary of the organization and with him discussed the advisability of calling a special meeting to deal with the Brothier matter.

"I intend to propose a resolution of censure of Hon. Charles Fitzpatrick, who as minister of justice must have recommended to the governor in council that Brothier be pardoned. Without a recommendation to that effect from the minister no pardon would have been granted.

"It is also probable that a resolution will be passed asking Mr. Macpherson, member for Vancouver, to call for an accounting on the floor of the house."

Is Very Live Topic

The release of Brothier is still a topic of general discussion around town, and many Liberals have been heard to remark within the last few days that they are unable to swallow such an outrage as the release of this fiend. Failing a satisfactory explanation of the unprecedented action of Fitzpatrick, public indignation over this matter will never be stilled, and from a political standpoint, if for no other reason, it is up to Mr. Macpherson to take action.

Mr. R. G. Macpherson, M. P., today gave the Province through its Ottawa correspondent, a statement of his position in the Brothier case. Up to today an authoritative statement on the Brothier case from Ottawa appeared to be a difficult thing to obtain. Last week the Province wired its correspondent to make inquiries, but the request for information was met with the official announcement that "the department of justice never gives reasons for release of criminals."

Yesterday a second attempt was made to interview Mr. Macpherson. To this message the Ottawa correspondent of the Province replied:

"Macpherson says it was not done on his recommendation."

In a third attempt to interview Mr. Macpherson the Province sent the following message to its correspondent:

"People here very much worked up over Brothier case. Please interview Macpherson again. Ask him if he knew before pardon was granted if it was to be granted, whether or not he made protests, what he thinks about it and what he intends to do about it. You might show him this telegram."

This afternoon the following reply was received:

"Mr. Macpherson, interviewed by the Province correspondent, asserted today positively that he had nothing to do with Brothier's release in any shape or form, and never heard of the matter till it was brought to his attention by a telegram from Vancouver.

"When he made inquiries today at the department of justice he found that the action had been taken at the instance of a prominent legal firm of Vancouver, who had been working in connection therewith for six or eight months past.

"'If I had been consulted,' concluded Mr. Macpherson, 'it would not have gone through.'"

Another despatch this afternoon from Ottawa is as follows:

"Neither Mr. Macpherson nor any other member of parliament from British Columbia had anything to do with the government's release of Brothier."

BATHING PAVILION.

Tramway Company to Inaugurate the Service at the Gorge Tomorrow.

The B. C. Electric Railway company's bathing pavilion at the Gorge will be thrown open to the public tomorrow, when it is expected that a large number will take the opportunity of using it for the first time. The company have been to considerable expense in this connection and have erected a very attractive pavilion which in no way detracts from the beauty of its surroundings. The bathing house is fitted up with private lockers and dressing rooms. One section of the house containing about 20 rooms has been arranged for ladies, while the remainder is for the use of gentlemen bathers.

H. Earle has been engaged to attend to the premises and will be continually on the grounds. A large supply of suitible bathing costumes have been secured and there will now be no necessity of complaints being made regarding swimmers being without bathing suits.

The bathing house is situated in the centre of the company's park and is close to the water and immediately in front the company have constructed a fine gravel beach, which will be another inducement to bathers. Towels and bathing suits will be provided.

It is the intention to have tickets which may be secured at special rates or twelve for one dollar. The pavilion will be opened tomorrow.

Bedford & McNeill Telegraph Code.
Steam Launch "Constance" For Hire, Licensed to Carry 8 Passengers.
Agent:—J. K. REBBECK, Board of Trade Building.

A. R. BARROW
Assoc. Mem. Inst. C. E.
B. C. Land Surveyor
Civil and Mechanical Engineer
Land, Mineral and Timber Surveys.
Townsites Subdivided.
Agents for Obtaining Crown Grants
Nautical Surveys a Specialty
Charts of Anchorages and Approaches Prepared
PORT SIMPSON, B. C.

NEW OPENING
DOY HING LOW & CO.
FIRST - CLASS
Chinese Restaurant. Lai Hong Chong Chop Suey, Noodles, etc. No. 26 Cormorant Street, Victoria, B. C.

B. C. Coast Service
S. S. CAMOSUN
SAILS ON
Sunday, June 10th, 1906.
—for—
PRINCE RUPERT KAIEN ISLAND
STEWART PORTLAND CANAL
PORT ESSINGTON
For Hazelton and the Bulkely Valley
BELLA COOLA
And all Cannery Ports
Freight must be delivered before 6 p.m. on Saturday, at TURNER-BEETON'S WHARF, foot of Yates street.
For Rates, Freight and Further Particulars apply at Office on Wharf. Next sailing, June 19. Phone 1164.

NOTICE

The partnership heretofore existing between Walter North and Percy Richardson, carrying on the business of tobacco merchants on the corner of Government and Bastion streets, under the firm name of The Army and Navy Cigar Store, has been dissolved by mutual consent. The business will in future be carried on by Percy Richardson, to whom all debts owing to the late firm are to be paid, and by whom all liabilities will be discharged.
ALAN S. DUMBLETON,
Solicitor for Percy Richardson.

WHITE PASS & YUKON ROUTE
To the Klondike, Atlin and Tanana Goldfields
Through tickets are now on sale at all Railway and Steamship offices for Dawson, Conrad City, Caribou, White Horse, Y. T., Atlin, B. C., Fairbanks and Nome, Alaska, and all points on the Yukon River. Connections made at Skaguay with our daily trains, and at White Horse and Caribou with our fine fleet of river and lake steamers.
For information apply to,
J. H. ROGERS,
Traffic Manager,
Mackinnon Bldg.,
Vancouver, B.C.

CANADIAN PACIFIC RAILWAY
2 TRANSCONTINENTAL EAST BOUND TRAINS DAILY 2
LEAVING VANCOUVER AT 8 A. M. AND 5:15 P. M.
B. C. COAST SERVICE
For Skagway—S. S. PRINCESS BEATRICE, June 8.
For all Northern British Columbia Ports—S. S. TEES, June 15.
For West Coast Ports—S. S. QUEEN CITY, June 7.
CHINA-JAPAN
R. M. S. EMPRESS OF JAPAN sails June 11.
CANADIAN-AUSTRALIAN LINE
R. M. S. MIOWERA sails June 22.
GEO. L. COURTNEY,
District Passenger Agent.
Corner Fort and Government Streets

Oceanic S.S. Co. SAILS: SAMOA, NEW ZEALAND AND SYDNEY. DIRECT LINE TO TAHITI.
S. S. ALAMEDA, for Honolulu, May 18.
S.S. MARIPOSA, for Tahiti, May 22.
S.S. SONOMA, for Auckland, Sydney, 2 p. m., Thursday, May 31.
R. P. RITHET & CO., LTD., Victoria.

TO
MINERS, SMELTERS, MACHINE and SHIP REPAIRERS
We Have Just Received
EX S. S. TEUCER A VERY COMPLETE STOCK OF
English Crown
Soft Steel Bars
Prices Right at
E. G. Prior & Co., Ltd.
123 Government Street, Victoria, B. C.
P.R.1168

ESQUIMALT & NANAIMO RAILWAY

Time Table No. 58

TAKING EFFECT SUNDAY, APRIL 29, 1906

Northbound. Leave.	Daily A.M.	Southbound. Arrive. P.M.	Northbound. Leave.	Sat., Sun. & Wed. P.M.	Southbound Arrive P.M.
Victoria	9:00	12:06 A.M.	Victoria	4:00	7:55
Shawnigan Lake	10:20	10:46	Shawnigan Lake	5:17	6:46
Duncan	11:00	10:02	Duncan	5:55	5:55
Chemainus	11:32	9:30	Chemainus	6:25	5:00
Ladysmith	11:52	9:10	Ladysmith	6:45	5:00
Nanaimo	12:35	8:20	Nanaimo	7:37	4:15
Ar. Wellington	12:53	Lv. 8:00	Ar. Wellington	7:52	Lv. 4:00

Excursion rates in effect between all points, good going Saturdays and Sundays; returning not later than Monday.

THROUGH TICKETS VICTORIA TO COWICHAN LAKE
VIA DUNCANS.
Stage leaves Duncans daily, connecting with E. & N. trains. Round trip tickets, good for 15 days, $5.00.

THROUGH TICKETS VICTORIA TO CROFTON
VIA WESTHOLME.
Stage leaves daily, excepting Sundays, connecting with north and southbound trains. Double stage service Saturdays and Wednesdays, connecting with morning and afternoon trains. Fares from Victoria: Single, $2.40; Return, $3.60.

GEO. L. COURTNEY, Dist. Freight and Passenger Agent

GREAT NORTHERN RAILWAY
THE ONLY WAY
TICKET AND FREIGHT OFFICE, 75 GOVERNMENT STREET.
PERFECT PASSENGER SERVICE.
is maintained by the Great Northern Railway, its luxurious trains being run on fast time over a completely rock ballasted, dustless roadway.
AMERICA'S MOST POPULAR RAILWAY.
EXCURSIONS TO ALL POINTS EAST
COME, EVERYBODY, AND TRAVEL ON THE
ORIENTAL LIMITED
The Train of Comfort. Every mile a picture, and no smoke to spoil the view.
GREAT NORTHERN STEAMSHIP CO.
S. S. Dakota will sail from Seattle, June 7, 1906, carrying freight and passengers to Japan and China ports.
JAPAN-AMERICA LINE
S. S. Kanagawa Maru sails June 12, 1906, for Japan and China ports, carrying freight and passengers.
For rates, folders and full information, call on or address
S. G. YERKES, A. G. P. A., Seattle, Wash.
E. R. STEPHEN, General Agent, Victoria, B. C.

PACIFIC COAST STEAMSHIP CO.
FOR SAN FRANCISCO
LEAVE VICTORIA 7.30 P.M.
Umatilla, Queen or City of Puebla, June 6, 13, 18, 23, 28. Steamer leaves every fifth day thereafter.
Excursion Around the Sound Every Five Days
ALASKA EXCURSIONS
S.S. Spokane, June 7, 21, July 5, 26, Aug. 2.
For Southeastern Alaska
Connecting at Skagway with W.P. & Y.R.
Leave Seattle 9 p. m., City of Topeka, Humboldt or City of Seattle, June 4, 10, 14, 15, 20, 23, 29, 30. Leave Victoria, 8 a. m., City of Topeka, June 16, 30.
Steamers connect at San Francisco with Company's steamers for ports in California, Mexico and Humboldt Bay. For further information obtain folder. Right is reserved to change steamers or sailing dates.
TICKET OFFICES—66 Government and 61 Wharf Street. R. P. Rithet & Co., Ltd., Agents.
C. D. DUNANN, Gen. Pass. Agt., San Francisco.

GRAND TRUNK RAILWAY SYSTEM
A NEW PUBLICATION DESCRIBING THE ELDORADO OF NEW ONTARIO
Cobalt
A RICH SILVER DISTRICT RECENTLY DISCOVERED
Has been issued by the GRAND TRUNK RAILWAY SYSTEM, and will be mailed FREE on application to—
GEO. W. VAUX,
Assistant General Passenger and Ticket Agent,
135 Adams St., CHICAGO, ILL.

Atlantic Steamship Agency
Allan, American, Anchor, Atlantic Transport, Canadian Pacific, Cunard, Dominion, French, Hamburg-American, North German Lloyd, Red Star, White Star.
For full information apply to
GEO. L. COURTNEY,
Cor. Fort and Government Sts., Victoria.

IMPERIAL BANK OF CANADA

CAPITAL SUBSCRIBED $4,000,000.00
CAPITAL PAID UP 2,980,000.00
RESERVE FUND 2,030,000.00

Drafts and Letters of Credit issued. Sterling and Foreign Exchange bought and sold.

A GENERAL BANKING BUSINESS TRANSACTED

SAVINGS BANK DEPARTMENT.—Deposits of $1.00 and upwards received and interest paid at highest current rate from date of opening account, and compounded half-yearly.

Victoria Branch, J. S. GIBB, Manager

Local News

Co-Operative Association.—There will be a meeting of the Co-Operative association held in Semple's hall, Victoria West, tomorrow evening.

Ladies' Aid Society.—The monthly meeting of the Ladies' Aid Society of Victoria West, was held yesterday afternoon with a large attendance, complete arrangements were made for holding the annual garden party and sale of useful and fancy work, on the manse grounds on Wednesday afternoon and evening from 2 to 10 o'clock on Wednesday the 27th inst.

Home Nursing Society.—At a meeting of the Home Nursing society held yesterday morning a committee of management was elected as follows: Mrs. Barnard (phone 231), Mrs. Berkeley (phone 381). Any message for the society should be communicated to either of the above mentioned ladies.

Merchants' Enterprise.—The business men of that portion of Yates street between Government and Douglas streets have arranged with the British Columbia Electric Railway company to have lines of lights strung across that thoroughfare. The workmen have been engaged installing the lights for the last few days, and it is expected that they will be in operation tomorrow evening.

Flowers Wanted.—The Tourist Association rooms are now beginning to look a little more inviting, and the end of the week will see them arranged in first class order. Secretary Cuthbert mentions the fact that last summer several friends supplied flowers to the association daily and as these helped considerably to impress visitors with Victoria, he asks that the friends continue the practice this summer. Any flowers sent in will be greatly appreciated.

Camp Arrangements.—At a meeting of the sergeants mess of the Fifth regiment it was decided that following the precedent of last year they will maintain a mess tent at Macaulay point this year at the annual camp. The meeting was well attended and the subject thoroughly gone into. The opinion of the majority of the mess, however, was that they should not go to such a heavy expense as last year. It is the intention of the sergeants to be at home to their friends during one day at camp, most likely the 19th inst.

Fine Concert Promised.—The outlook for the success of the grand promenade concert to be given at the opening of the permanent exribition in the Tourist Association rooms, on Monday evening next is now assured. The programme promises one of the finest public entertainments ever given in Victoria. The Marpherita Mandolin band, and the octette which entertained at the Ladies' Musical Club concert and also a number of local vocalists will contribute selections. Today will be a busy one in the exhibition rooms, on account of the exhibitors putting into position their displays. Great interest is being taken by citizens generally, many calling in during the day and viewing the new order of things. A new wash stand has been made for the sample fruits, and this arrangement shows them off to better advantage.

The Timber Act.—It is reported that a number of logging camps along the northern coast, some of Mr. Emerson's among them, are operating with steam under hand loggers' licenses, in direct contravention of the Timber Act passed at the last session of the legislature. The lands and works department has notified the local timber inspector's office of these infractions and action is being taken without delay. Officer Murray takes with him a number of posters with which he will placard any booms he finds made up from camps operating with steam under hand loggers' licenses, and they will be held till the matter is adjusted before the courts. Persons found violating the act are liable to a fine of $100 and costs. Most of the camps said to be operating under hand loggers' licenses are situated north of Port Neville, and it is there that Officer Murray's work will begin.

THEATRICAL

Arthur A. Lotto, business manager of the Hawaiian band, who was last here in advance of Nance O'Neill, arrived in the city yesterday to make arrangements for the coming engagement of the Royal Hawaiian Band at the Victoria Theatre on Wednesday, June 13, afternoon and evening. He said the band of sixty skilled musicians and singers is making its first tour of this country. This superb organization is the pride of Hawaii, and its fame has been spread by tourists all over the world. It was established in 1871 by Captain H. Berger of the German army, who was sent to the Hawaiian Islands by the first Emperor of Germany to form a military band.

The great charm of the Royal Hawaiian Band is its versatility, every member of the band playing from five to ten instruments and being also a trained singer. To hear the singing of the band is an event that lingers in the memory of the audience for years. The programmes given by the band are most varied, including military and operatic music, both by the military band and stringed orchestra, singing by the choir, selections by the glee club, numbers by the mandolin, banjo and guitar clubs, and solo vocal numbers by singers of both sexes.

THE TRIPLE ALLIANCE.

Vienna, June 7.—Emperor William's visit to Vienna was greatly changed by the cold weather and unceasing rain. The principal feature of the visit was the exchange of telegrams between the sovereigns of the nations in the triple alliance, which generally is attributed to the initiative of the German emperor, and the marked attention which Emperor William paid to Dr. Wekerle, the Hungarian preacher. This latter apparently has borne fruit in the more appreciative editorials printed in the Hungarian newspapers with regard to the Austro-German alliance. King Victor Emmanuel's reply to the telegram from the two emperors is considered to have been hardly as warm as Emperor William could have desired, but it is held to have counteracted the danger of the visit being regarded as a mere Austro-German demonstration, to the exclusion of Italy, and according to the Neue Frie Press, the imperial speech to the delegates will refer in warm tones to the incidents strengthening the triple alliance.

Emperor William departed for Berlin at 9:30 p. m. The two emperors at the station exchanged kisses many times.

SPORTS

BASEBALL

Fernwoods vs. Electrics

The local ball players held their final practice last evening in preparation for their match at Oak Bay tomorrow afternoon against the Seattle Electrics. The team have been putting in some very hard work during the past two weeks and they are confident of their ability to down the team from the other side at their own national game. The rivalry between teams from the American side and this city is always very keen and this match promises to be no exception to the rule. The Electrics have a reputation to uphold in this game for to visit a Canadian city and be defeated would be a great humiliation and they will strive to the utmost to avert a loss. In the Puget Sound league they have also made a good name and to have the Victoria club drag them off their high portal would indeed be a catastrophe, but this is exactly what the local bunch intend to do. The Fernwoods will go out with the grim determination to do their best to win and if they are unsuccessful it will not be for the want of playing, but because their opponents are stronger.

The attendance also has a great deal to do with the playing and if a player sees a good crowd witnessing the match he realizes that there are others besides himself that desires to see the home team win. The games this season have not been noted for their large attendance but it is expected that the rule will be broken tomorrow and a large turn out is expected. The game will commence at 3 o'clock sharp and Geo. Smith will act as umpire.

After Blackburn

"Billy" Blackburn, the well known and popular twirler for the Victoria Fernwoods has received a very tempting offer from the Calgary baseball team. J. Benjamin, manager of the Calgary outfit was in the city last evening having made the trip from Vancouver, especially to try and secure Blackburn. In conversation with Mr. Benjamin last evening, he stated that baseball is booming in the Northwest at present and he was out to secure the strongest team possible for Calgary. Three pitchers were recommended to Mr. Benjamin, Harper, Yeasell and Blackburn. The first is pitching for Stanwood in the Puget Sound league. Yeasell is with Grays harbor in the Northwest league.

LACROSSE

Match This Evening

An interesting and exciting match is scheduled for this evening at Oak Bay, commencing at 6:30 o'clock. This will be the opening game of the intermediate series for the championship of this city and the competing teams will be the Centrals and Victoria West.

Chas. A. Cross, attorney general of Alberta has kindly consented to place the ball for the game this evening. Mr. Cross is an old time player and has seen service on some of the best teams in the East. For years he was considered the best home player on the famous Tecumsehs and was one of the most popular players that ever handled a stick. Mr. Cross is at present spending a few weeks at the Oak Bay hotel and was agreeably surprised the other evening to meet Lionel Yorke will referee and the teams will line up as follows:

Victoria West—Goal, H. Campbell; point, W. Crocker; cover point, J. Temple; defence field, A. Stephens, W. Battersby and A. Campbell; centre, E. Harris; home field, J. Hancock, F. Baker, T. Crecker; outside home, C. Fairall; inside home, R. Owens; reserves, Crombie, Kenkins and Baylis.

Centrals—Goal, Strachan; point, F. Clergy; cover point, Mason; first defence, Dougal; second defence, Grant; third defence, Todd; centre, Sweeney; third home, Nason; second home, H. B. Sargison; first home, A. Sargison; outside home, McLaughlin; inside home, Morris. Substitutes, Messrs. Clarke, Briggs, Morrison.

THE TURF

Preparing for the Races

Local horse owners have already commenced to get their horses in condition for the Dominion Day races. The track is being put in shape and it is expected that when completed it will be in better shape than ever before. The track is now in such shape that it is possible for horses to be worked out. Already there are several horses at the track and they will be worked regularly till the races. Among those that are being trained are W. G. Stevenson's Capt. John, C. A. Harrison's Tony Director and Maid of Del Norte; R. Humber's Victoria Girl and R. Goodacre's Dan.

CRICKET

An interesting match is promised for Saturday when the "A" team from the Victoria Cricket club will meet an eleven from the Work Point barracks. The match is scheduled to commence sharp at 2 o'clock and will take place at the Jubilee grounds.

Following is the Victoria "A" eleven: A. Coles, R. A. Bethune, F. W. Ashby, W. T. Williams, H. Dickson, E. J. Howe, L. W. Conyers, W. Greyson, P. R. Robbins, B. N. Johnson and L. B. Trimen, (Capt.)

DISHONESTY CONDEMNED.

Cutlers' Association of England Prosecutes a Canadian Pirate.

Niagara Falls, Ont., June 7.—George W. Clark, manager of the Ontario Silver company, of this city, was committed for trial on a charge of conspiracy in fraudulently using trade marks and labels similar to the Royal Sheffield of England. The prosecutors were the Royal Cutlery Guild of England. Clark pleaded not guilty.

WHERE THE MONEY GOES.

Toronto, June 7.—Whether in 1903 the Canada Life used $343,000 of policyholders' profit to extend the business of the company was the subject of a dispute between I. F. Hellmuth, counsel for the Ontario government, and Mr. Frank Sanderson, actuary of the company, at the insurance investigation this morning. The company's act provides that policyholders shall receive 90 per cent. of the profits and shareholders 10 per cent. The new business of the company in 1903 cost $343,000, which amount was taken out of the surplus earnings of the company. The contention of the actuary was that the directors had the power to say what amount should be set aside as profits and that of that sum only were policyholders to get 90 per cent.

FIGHT TO A FINISH.

The Ohio Coal Miners and Operators Cannot Agree.

Columbus, June 7.—The joint conference of the Ohio miners and operators ended today in a disagreement, and both sides declare tonight that the fight is now on to a finish. The miners' convention decided unanimously to stand out for the 1903 scale.

The operators also had a conference, and Chairman Winder announced that there would be no wavering among them in their insistence on the 1904-1905 scale.

The Sunday Creek Coal Company, of which Mr. Winder is manager, decided to close all the stores operated by the company in the striking valley at once. Up to this time the stores have been kept open and the striking miners allowed a limited credit.

REGINA WANTS STREET CARS.

Enthusiastic Meeting Decides in Favor of Improvement.

Regina, June 7.—At one of the most largely attended meetings of the board of trade ever held in the city the question of a street railway and the advisability of granting a franchise for the operation of one was discussed at length. The meeting was overwhelmingly in favor of municipal control, and a motion in favor of granting a franchise to a company was finally withdrawn. A motion made by F. W. G. Haultain declaring that the time was ripe for the introduction of a street car service was passed in its stead, thus leaving the way open for any private corporations to make proposals should they see fit.

In consequence of the deadlock at present existing between the city and the Bell Telephone Company with regard to the disposition of the company's poles on the streets, on which latter the city are at present spending some $300,000 in paving, the company absolutely refusing to place their wires underground, a resolution was carried amid a scene of remarkable enthusiasm boding ill to the business of the Bell people at present established in the city, and favoring a municipal plant.

McGILL MEDICAL EXAM.

A Victorian the Seventh Man on the Honor List.

Montreal, June 7.—The results in the medical examinations in the finals at the McGill university were announced tonight. There were twenty-two graduates, among them being D. P. Haunington, of Victoria; E. H. McEwan, of Nanaimo; T. C. Mercer, of Chilliwack, and Samuel Petersky, of Vancouver. Hannington is the seventh man on the honor list.

Because of the refusal of the legislature of Quebec to treat Montreal city council's application from time to time to alter the charter to permit of improvements, etc., a move is on to petition the federal government to take action so that the British North America Act could be amended and the whole island of Montreal made into a province in its own right.

David Hobbs, erstwhile Canadian Pacific railway customs agent, with offices in the board of trade, and who absconded from Montreal last October with $60,000 obtained by means of fraudulent invoices, was captured in New York last night.

The Presbyterian general assembly today passed a resolution commending the Lord's Day Act now before parliament, but objecting to the exemption of newspapers from its provisions as unpractical and offensive to the sentiments of a great many people of Canada.

PRESBYTERIAN ASSEMBLY.

General Gathering of Church in Canada at London.

London, Ont., June 7.—The Presbyterian general assembly opened auspiciously in London yesterday afternoon. The retiring moderator, Rev. Dr. W. D. Armstrong conducted the opening services. In his retiring address he gave practical suggestion, in which he would have the assembly relieve the moderator for time being of not a little of his regular duties in order that he might be more at liberty to represent the church in the multifarious claims upon his time and purse during time between assembly and assembly. A vote of thanks was tendered Dr. Armstrong.

Dr. Falconer, of Pictou, N. S., was unanimously elected in Dr. Armstrong's place. The new moderator delivered an impressive address on assuming the chair, which was concluded with a reminder to the supreme court of the denomination that work of vast importance was lying before the commissioners, and encouragement was offered to proceed to the preparation of the new chapter in the Presbyterian history, which the assembly invited them to.

After certain matters of routine had been attended to and the replies to local addresses had been reported to the board by the ex-moderator the opening sederunt of the new assembly was formally concluded.

STOCK MARKET IN PROFESSIONAL HANDS

Yesterday's Realizing Continued All Day and Closing Was Heavy.

New York, June 7.—Operations by professionals were still clearly discernible in the stock market today and made up the large proportion of the total dealings. The character of trading made itself manifest by the concentrated nature of the orders in individual stocks and by rotation of dealings of this kind from one quarter of the market to another. This accounted for the dullness in one stock or another. The market showed no comprehensive movement at any time, such as is evident when a general public interest is at work. The realizing, which was more or less in evidence all day, became more pronounced at the close of the day, and the closing was heavy.

Bonds were irregular; total sales, par value, $3,650,000. United States fours advanced ½ per cent. on call.

METAL MKTS 6..N6..N

London, June 7.—Lead £17. Silver 29⅞.

New York, June 7.—Casting copper 18⅝. Silver 64⅝.

STOCKS BONDS

F. W. STEVENSON

Commission Broker

21 Broad Street

GRAIN COTTON

NEW YORK STOCKS.

(Reported by F. W. Stevenson.)

New York, June 7.—The following quotations ruled on the stock exchange today:

	Open.	High.	Low.	Close.
A. T. & S. F.	90½	91	90	90
do. pfd.	102⅝	103	102⅝	102⅝
B. & O.	109⅝	110⅝	109⅝	110⅝
do. pfd.	94½	95½	94½	95
B. R. T.	85	85½	84⅝	84⅝
C. & A.	30	30	30	30
C. & O.	50	50⅝	50	50
C. M. & St. P.	178¼	179	177¼	178
C. P. R.	161	161⅝	160⅝	161
Erie Ry.	46¼	46⅝	46	46
Ill. Cent.	182⅝	184½	182⅝	184
L. & N.	149⅞	150⅝	149⅝	150
Met. St. Ry.	..	..	..	111
Mo. Pac.	97	97⅝	97	97⅛
N. & W.	88¼	88⅛	88	88
do. pfd.	90	90	90	90
N. Y. Cent.	140½	142¼	140½	140⅝
N. Y. O. & W.	51	51⅝	51½	51⅝
Pa. Ry.	133⅝	133⅝	133	133¼
Reading Ry.	143½	145⅝	143½	144⅝
R. I. Certs.	26½	26½	26	26½
do. pfd.	65⅝	66½	65⅝	66¼
Sou. Pac.	67¼	67⅝	67	67⅛
Union Pac.	152½	153	151½	151⅞
Wis. Cent.	25½	25½	25¼	25½
Amal. Cop.	109½	110⅝	108⅝	109⅝
Am. Cot. Oil.	32⅝	33⅝	32½	33½
Am. Loco.	72¼	72⅝	71⅞	72
Am. Smelt.	159¼	159¼	157⅞	158½
Am. Sugar	136½	137½	136½	136⅞
Am. Woolen	50	50¼	49½	49½
C. F. & I.	61¼	61½	59¼	59½
Cent. Leather	42½	42⅝	42¼	42½
P. S. & M. pfd.	99	99½	99	99⅝
Int. Paper	20½	21	20½	20⅝
Peo. Gas	93⅝	93⅞	93½	93⅝
U. S. Steel	41⅝	42	41⅝	41⅝
do. pfd.	106⅝	107	106½	106⅝
West. Union	92⅝	92⅝	92½	92½

Sales to noon, 446,400 shares; total sales for the day, 842,600 shares.

Money on call, 2½ to 3½ per cent.; ruling rate 3¼ percent.; last loan, 3 per cent.

WAGHORN, GWYNN & Co.

Stock Brokers, Tel. 1705, Vancouver

Buy and sell stocks and bonds for cash or on margin, on Toronto, Montreal, New York, and London Exchanges.

CHICAGO BOARD OF TRADE.

(Reported by F. W. Stevenson.)

Chicago, June 7.—The following quotations ruled on the board of trade today:

	Open.	High.	Low.	Close.
Wheat, No. 2—				
July	81½	83½	81½	83⅝
Sept.	80⅝	82⅝	80⅝	82⅝
Dec.	81½	83⅝	81½	83¼
Corn, No. 2—				
July	50½	51½	50½	51⅝
Sept.	50½	51¼	50½	51¼
Dec.	49⅛	49⅝	49⅛	49⅝
Oats, No. 2—				
July	35½	36⅝	35½	36⅛
Sept.	33⅛	33⅝	33⅛	33⅝
Dec.	34¼	34⅞	34⅛	34⅝
Pork—				
July	16.55	16.77	16.55	16.75
Sept.	16.37	16.50	16.37	16.50
Liverpool Wheat—				
July	6s. 6¾d.			6s. 6¾d.
Sept.	6s. 6½d.			6s. 6½d.
Dec.	6s. 6⅝d.			6s. 6⅝d.

THE WEATHER.

Meteorological Office,
Victoria, June 7—8 p. m.

SYNOPSIS.

An important high barometer area is slowly spreading over this province, and fine warm weather is likely to prevail for several days. The winds are moderate from the northward from this to California, and light rains are reported about Port Simpson.

A severe storm with a centre of 29 inches in Manitoba is causing heavy rains from Eastern Alberta to Winnipeg.

TEMPERATURE.

	Min.	Max.
Victoria	47	65
Vancouver	44	68
New Westminster	42	62
Kamloops	48	70
Barkerville	..	72
Port Simpson	..	60
Atlin	42	56
Dawson, Y. T.	46	72
Calgary, Alta.	48	56
Winnipeg, Man.	48	58
Portland, Ore.	48	64
San Francisco, Cal.	50	70

FORECASTS

For 24 hours from 5 a. m. (Pacific time) Friday—

Victoria and vicinity: Light or moderate winds; fair today and Saturday; higher temperature.

Lower Mainland: Light or moderate winds; fine today and Saturday; higher temperature.

PASSENGERS

Per steamer Indianapolis from the Sound: Miss Stonefelt, Miss Holmes, Geo. Holmes, E. P. Gooden, Mrs. Gooden, T. E. Wheeler, T. M. Potter, F. Burnett, Mrs. Storey, G. G. Daly, T. Sorge, D. Westenhu, J. McLaughlin, J. A. Stratton, F. Neff and wife, J. Press, T. Van Sant, Miss Tobill, W. Westervelt, D. Tayford, D. M. Bryant, Miss Langler, N. Parse, J. D. Doys and wife, L. Martin and wife, Miss Payne, H. E. Munn, Miss Payne, G. Walsh, C. J. King, Miss Webster, Geo. Stengan, W. Wheeler, J. Rogers, H. S. Slayton and wife.

IN LAURENTIAN WILDS.

Quebec, June 7.—Explorations about Lake Chebagomoo, 240 miles northwest of Lake St. John, show traces of gold, silver, nickel and cobalt.

BIG FIRES REPORTED.

Augusta, June 7.—A telephone message from Edgefield, shortly after midnight, reports the larger portion of the business section of the town on fire. Messages were sent to Augusta and Johnstown for assistance.

Baton Rouge, La., June 7.—The state capitol is burning.

CANCELLATION OF RESERVE.

NOTICE is hereby given that the reservation established covering the spit of land at the northwest end of Galiano Island has been cancelled.

NEIL F. MACKAY,
Deputy Commissioner of Lands & Works.

Lands and Works Department, Victoria, B. C., May 9, 1906. my17

NOTICE TO CONTRACTORS.

Highway Bridge over the Cowichan River at Duncan's.

SEALED TENDERS, properly endorsed "Tender for Cowichan River Bridge," will be received by the undersigned up to noon of the 11th June next, for the erection and completion of a wooden highway bridge across the Cowichan River, Duncan's, Cowichan District, B. C.

Drawings, specifications and conditions of tendering and contract may be seen at the office of the Public Works Engineer, Victoria, B. C., and at the office of the Government Agent, Duncan's, B. C., on and after May the 28th inst.

Each proposal must be accompanied by an accepted bank cheque or certificate of deposit on a chartered bank of Canada, made payable to the undersigned, in the sum of two hundred ($200) dollars, which shall be forfeited if the party tendering decline to enter into contract when called upon to do so.

The cheques of unsuccessful tenderers will be returned to them upon the execution of the contract.

The successful tenderer will be required to furnish bonds himself and two sureties, satisfactory to the Chief Commissioner, in the sum of one thousand ($1,000) dollars each.

Upon the execution of the bond the cheque above mentioned will be returned to the contractor.

Tenders will not be considered unless made out on the forms supplied and signed with the actual signature of the tenderer.

F. C. GAMBLE,
Public Works Engineer.

Lands and Works Department, Victoria, B. C., 19th May, 1906. my27

PROVINCIAL GAOL AT VICTORIA.

Tenders endorsed "Gaol Supplies" for the supply of Groceries, Bread, Fish, Beef, Clothing, Boots and Shoes, and Coal for the said institution, from the 1st day of July next to the 30th of June, 1907, will be received by the undersigned up to Monday, the 25th June. Samples of Groceries, Clothing, Boots, etc., can be seen at the Gaol, Topaz avenue. Tenders to state price of coal per ton of 2,000 pounds.

All supplies to be delivered at the Gaol as required without extra charge. All articles required for use in this contract to be of Provincial manufacture as far as practicable.

Forms of tender will be supplied on application to the undersigned.

The lowest or any tender not necessarily accepted.

J. M. MUTTER,
Warden.

June 2, 1906. jw2

MUNICIPAL NOTICE

Bye-Election of School Trustees.

PUBLIC NOTICE

is hereby given to the Electors of the Municipality of the City of Victoria, that I require the presence of the said Electors at Room 9 of the Public Market Building, Cormorant Street, in the aforesaid City, on Monday, the 11th day of June, 1906, from 12 (noon) to 2 p. m., for the purpose of electing a person as member of the Board of Trustees for Victoria School District, to fill the vacancy caused by the resignation of Robert Mowat.

Any person being a householder in the School District, and being a British Subject of the full age of twenty-one years, and otherwise qualified by the "Public Schools Act" to vote at an election of School Trustees in the said School District, is eligible to be elected or to serve as School Trustee.

The mode of nomination of Candidates shall be as follows:

The Candidates shall be nominated in writing, the writing shall be subscribed by two voters of the Municipality as proposer and seconder, and shall be delivered to the Returning Officer at any time between the date of the notice and 2 p. m. of the day of the Nomination, and, in event of a poll being necessary such poll will be open on THURSDAY, the 14th day of June, 1906, in Room 9 of the Public Market Building, Cormorant Street, aforesaid, from 9 a. m. to 7 p. m., at which time and place each elector who is duly qualified to vote for Mayor, will be entitled to cast his vote for one (1) candidate for member of the Board of School Trustees, of which every person is hereby required to take notice and govern himself accordingly.

Given under my hand at Victoria, British Columbia, this 2nd day of June, 1906.

WM. W. NORTHCOTT,
Returning Officer.

jw2

NOTICE

"EMPRESS HOTEL" LICENSE.

NOTICE is hereby given that the application, a copy whereof is hereunder set forth, has been filed with the Clerk of the Board of Licensing Commissioners for the City of Victoria, B. C., and that the said application will be brought on for hearing before the said Board of Licensing Commissioners at the Sitting thereof to be held on Wednesday, the 13th June, 1906, at 3:30 o'clock in the afternoon.

Victoria, B. C., 20th April, 1906.

CANADIAN PACIFIC RAILWAY COMPANY,
By R. Marpole,
General Superintendent
Pacific Division.

To the Honorable the Board of Licensing Commissioners for the City of Victoria, B. C.

The Canadian Pacific Railway Company hereby applies to the board of Licensing Commissioners for the City of Victoria for a license to sell wines, spirits, beer or other fermented or intoxicating liquor, in the building known as the "Empress Hotel," erected by the said Company on the block of land bounded on the South by Belleville Street, on the East by Douglas Street, and on the West by Government Street, in the City of Victoria aforesaid, which said building is intended for an hotel containing more than one hundred rooms and used and to be used and kept continually in use for hotel purposes.

"Dated this 20th day of April, A.D. 1906.

CANADIAN PACIFIC RAILWAY COMPANY,
"By R. Marpole,
"General Superintendent
"Pacific Division."

ap27

WHY?

Keep your money in the Bank at 3 per cent.

WHEN

We can sell you Bonds as safe as the Bank, paying

5 Per Cent.

British American Trust Co., Ltd.

Harold M. Daly, Manager

Offices: Cor. Broad & View Sts.
VICTORIA, B. C.

FARM FOR SALE

Farm of 90 Acres—40 acres under cultivation, balance easily cleared; good water; 20 minutes' drive from post office, on splendid road.

Price $10,000.

J. E. CHURCH - - Agent
14 Trounce Avenue.

NOTICE IS HEREBY GIVEN that I intend to apply to the Board of Licensing Commissioners of the City of Victoria, at its next sittings, for a transfer from myself to Charles Nesbitt Johnson of the license to sell spirituous and fermented liquors on lot 185, Victoria City, on the premises known as the St. Francis Hotel, situate on the corner of Yates Street and Oriental Alley, Victoria, B. C.

Dated this 11th day of May, A. D. 1906.

my12 JOHN CLAUS VOSS.

Handy Telephone Calls

CABINET MAKERS

DICKSON & HOWES, Cabinet Makers and Joiners, 121 Johnson Street. 1165

J. LISTER, Carpenter and Builder. All kinds of jobbing work. Workshop and residence, Tolmie avenue. Phone 1193

REAL ESTATE
F. H. BROWN LTD.,
20 Broad Street.
For a Dwelling, Furnished or Unfurnished. 1076

FOR SALE

Valuable waterfront lots at foot of Yates street, with large wharf and two warehouses.

Large warehouse premises on Yates Street.

Fruit land in any quantity just outside City of Victoria.

Some residential sites fronting on Gorge and Burnside Roads, from $200 to $800 per acre, according to location.

And fronting on Sooke Harbor.

Building lots in Esquimalt Town.

Twenty-five acres in Esquimalt District, facing Royal Roads.

For particulars apply to

J. STUART YATES.
22 Bastion Street, Victoria.

Swinerton & Oddy

Financial and Insurance Agents. Notaries public.

102 GOVERNMENT STREET.

10½ ACRES — Cultivated; 8 roomed dwelling; barn 30x14; 10 poultry houses; creek; $2,500.

23 ACRES—Lake district; 7 acres cleared; barn, stable, poultry houses, etc.; 5 roomed dwelling; $2,700.

SEAVIEW—Splendid building sites, just off Hillside avenue; $110 to $200 per lot.

18.68 ACRES—Cedar Hill road; $1,800.

A BARGAIN—Nine roomed house and 2½ lots (⅓ acre), all modern improvements, stable for 2 horses, cement walks; splendid location, and one of the best views to be had in Victoria; $4,500.

ACRE BLOCKS

ON SAANICH ROAD—Near terminus of proposed extension of tram line; cultivated land, particularly adapted for fruit growing—

$400.00

4 1-2 ACRES—3 miles out; good land, easily cleared. Only $75 per acre.

MONEY TO LOAN ON MORTGAGE.

$15,000 on business property; also sums from $500 upwards, on Improved Real Estate security at current rates of interest.

Insure in the Connecticut Fire Insurance Co., of Hartford, Conn.

Pemberton & Son

Real Estate, Financial and Insurance Agents, 48 Fort Street, Victoria, B. C.

FOR SALE.

HIGHLAND DISTRICT—216 acres and 3 roomed log house; $550.

CORDOVA BAY—40 acres; splendid location for a fruit farm, and with fine site for a residence, commanding a fine view of the bay and islands. Terms, $1,000.

VANCOUVER ST.—Two storey house, in good condition; handy to car line; $2,800.

FOR RENT.

HUMBOLDT ST.—Well built two storey house, convenient to the park; $18 per month.

FORT ST.—7 roomed house between Blanchard and Quadra streets; $30 per month.

SECOND ST.—Well apportioned 7 roomed house; nice grounds; $20 per month.

BELCHER ST.—New and cosey, well built modern, unfurnished cottage; $20 per month.

SEVENTH ST.—Two small houses in fair condition; reasonable.

HILLSIDE AVE.—Furnished house; cheap at $25 per month.

REAL ESTATE

The Stuart Robertson Co., Ltd.

28 Broad Street.

FOR SALE—5 room cottage, Bithet street. Price $1,300.

FOR SALE—Sylvia street, James Bay, 8 roomed house. Price $2,750.

TO LET—Cottage, Vancouver street; $10 per month, including water.

TO LET—2 houses, Stanley avenue; $16 and $18 per month.

Matson & Coles

28 BROAD ST.

Real Estate and Insurance Agents.

10 ACRES on Colquitz river, near town; house, barn, etc., $3,500.

5 ACRES, all cleared and under cultivation; near town; $1,000.

9 ACRES on Carey road, partly cleared; $1,250.

65 ACRES, 40 cleared; house, barn, etc.; large water frontage; a splendid property. Price, $7,000.

10 ACRES, 20 minutes' from town, nearly all cultivated; $2,000.

4½ ACRES, all cleared; near town; $1,100.

4½ ACRES, all cleared; beautiful site; $1,900.

TWO FURNISHED HOUSES TO RENT, in good locality, at $25 and $30.

E. A. Harris & Co.

35 FORT STREET

$3,700—8 room house; large ground, Birdcage Walk.

$3,700—New 7 room house; 75x112 lot; fine garden; South Turner.

$1,000—Lot 59x180; Dallas road.

$3,150—7 room cottage; large lot, conservatory; Simcoe street.

$1,550—5 room cottage; corner lot, Oswego street.

$3,500—30 acres, 28 cultivated, South Saanich.

$3,000—6 acres, all cultivated; 6 room cottage; 2 miles out; the best buy on the market.

B.C. Land & Investment Agency Ltd.

40 GOVERNMENT STREET.

FAIRFIELD ESTATE—Only a few lots left. Call for maps and particulars. Easy terms.

VICTORIA WEST—2 nice lots, planted in fruit; handy to street cars and railroad; $450 each.

$2,400—6 room modern cottage, stone foundation, with outhouses, orchard, garden; 1 minute from street cars.

$300—8 lots off Oak Bay avenue, only $200 each. Will sell separately.

WORK ESTATE—3 lots, cleared, with good soil and nicely situated, at $75 each. 1 lot (corner) for $90.

CALEDONIA PARK—Lot $450 upwards, on the instalment plan. Maps and particulars at office. my30

JAMES BAY—Modern cottage (corner); fruit trees, etc. $1,550.

JAMES BAY—6 roomed, modern cottage (all conveniences, including gas); almost new, with brick foundation; only 10 minutes from post office. $2,500; terms.

5½ ACRES of good land; 5 roomed house and good stable; 160 bearing fruit trees and other small fruits; good well; close to Victoria. Terms.

$1,200—Seven roomed cottage, with stable; large lot, front and back entrance. Terms.

TO LET FURNISHED—A number of desirable residences. Apply B. C. Land and Investment Agency.

TO LET—Nice clean rooms, $8 per month upwards, including heat. B. C. Land and Investment Agency.

9 ACRES on Cedar Hill road; 41 land and nearly all under cultivation; within 3 miles of Victoria, and has a good six roomed house on it. Terms if desired.

FARM—45 acres, 4 miles from Victoria, 22 acres cultivated; 5 roomed house and outbuildings; live stock and implements. Some of the best land in the district.

FARM TO RENT—Sixty-five acres, 6 under cultivation and 20 acres pasture; good house and outbuildings. ap13

$800—Farm, 40 acres, Cowichan District, 4 miles from railway station; small portion cleared and fruit trees planted; new 4 roomed house; good well; good water.

$7,500—Farm beautifully situated, containing over 250 acres, 75 under cultivation; 6 roomed house, several barns, together with live stock and implements; some good bottom land not cleared.

BARGAIN IN ACREAGE—5 acres, all cleared and fenced, beautifully situated, only 20 minutes from post office. Can be purchased as cheap as town lots in immediate vicinity.

SEVEN ACRES, chiefly cleared, also at sacrifice prices to close an estate. Will subdivide.

$800—Victoria West; cottage in good order, sewer and electric light; handy to car.

ANOTHER ISLAND—Contains 68 acres, 3 acres cultivated, 20 acres in pasture; 8 roomed house, many outbuildings, $3,500. Steam launch, etc., for sale also.

WATER LOT—$800 will buy a water lot on St. Lawrence street, James Bay.

$700—Lot Humboldt street, 60x120.

CHEAP LOTS—Fairfield Estate, $100 for lots 50x120; water lots $300 each, $10 cash, $10 per month; interest 4 per cent only; best of soil.

JAMES BAY—Full sized lots, $400 each; well located. $20 cash, $10 per month.

INSTALMENT PLAN—Houses for sale on this plan all over the city. Why pay rent when you can buy a home on the terms we offer.

THIRD STREET—$900. Lot 50x122, front and back entrance.

FOURTH STREET—$850. Lot 50x122, between Bay street and King's Road.

HILLSIDE FARM ESTATE—Lots $50 and upwards; also acreage in small parcels of from one to five acres; all cleared and under cultivation, at bedrock prices.

SIXTH STREET—2 lots, corner, $300 each.

ISLAND FOR SALE—A whole island for $500; 4 acres cultivated; 3 roomed house and outbuildings.

FARMS FOR SALE—Ask for printed list.

TO LET—Warehouse, 40x75; basement, two floors and attic, electric elevator, rent, $17.50 per month.

FORT STREET—Two lots running through to View street (level with the street); $2,000.

Quit "Wondering" about servants---the best are the ad.-reading kind ONE CENT A WORD EACH ISSUE

REAL ESTATE

Beaumont Boggs,

Real Estate & Insurance Agent, 42 Fort St.

OAK BAY—Six acres, close to tram, and city water; choice site, mostly cultivated; scattered big oaks. For quick sale, only $3,000.

ESQUIMALT HARBOR—3 large lots with deep water frontage. Price, $200 each on terms.

OUTER WHARF—Lot and cottage on Erie street, extending through to Outerio street. Price, $1,050.

NORTH DAIRY—1½ miles from city limits; all cultivated and tile drained; orchard 50 trees; cottage, barn and chicken houses; horse and wagons, cow, implements and furniture. A bargain.

COWICHAN—Over 60 acres, 7 cultivated, 20 pastures; cottage and buildings; 50 sheep, and implements; a going concern. Price $2,250; cost over $3,000.

7½ ACRES in fruit, 7-room dwelling and stable; good water. Price, $2,750.

Grant & Conyers

No. 2 View Street (Opposite Main Entrance to Driard Hotel).

The following are the biggest snaps offering in Victoria Real Estate:

PRETTY COTTAGE, with two acres of fine fruit and garden, on car line, in the East End. Price was $3,500—will take $4,500 for quick sale.

THREE ACRES beautiful sea frontage, facing on beach, all fine land; $2,500.

HANDSOME MODERN COTTAGE, with one acre of beautiful fruit and flowers, on car line, in most desirable locality. Only $4,000.

HANDSOME RESIDENCE; over half acre of fine garden; finest fruit in city; all modern conveniences; on car line, in best part of city. Price was $5,500—might take $4,000 for quick sale.

PRETTIEST MODERN BUNGALOW in the city; two large corner lots, on car line; in good locality. Only $3,000.

GOAL RANCHE—Ten acres, within four miles of city; house, barn, fruit, orchard. Only $2,800.

20 ACRES OF LAND, 12 cleared and under cultivation; fine orchard, pretty cottage, good barns, with all stock, etc.; for only $5,000. This is the best buy in a ranche anywhere near the city.

FOUR LARGE LOTS in good orchard near the High school; $1,200. (A money maker.)

THE TWO FINEST BUILDING LOTS in James Bay for $1,200.

HANDSOME FURNISHED RESIDENCE near High school TO RENT to desirable tenant.

FURNISHED COTTAGE—Five rooms, bath, electric light, etc. Giving it away for $1,500.

GOOD SUBURBAN ACREAGE—Fine building sites or residences in any part of the city, at the right figures.

NOW IS THE TIME TO BUY REAL ESTATE. CALL AND LET US SHOW YOU SOME OF THE BEST MONEY MAKERS TO BE HAD.

TAKE NOTICE that I, William White, intend to apply at the next regular sittings of the Licensing Court to be held at the City of Victoria, for a transfer of the retail Liquor License now held by me for the premises known as The King's Head Saloon, in the City of Victoria, to Lorenzo Joseph Quagliotti.

May 8, 1906.

WILLIAM WHITE.

Witness: W. C. Moresby. my9

BOARD AND ROOM

TO LET—Two modern furnished bedrooms, to gentlemen only. 194 Fort street. je8

PERSONAL

WANTED—Ida Johnson (nee Ida Earle, "G. B. S."): H. L. Salmon, corner Government and Yates streets, Victoria. je8

MADAME JEFFERIES' MASSAGE ALMond Facial Cream and Hair Restorer—Prescription price, $1.00 each. Twenty years' experience; has practiced in London, Paris, Vienna, and Eastern Canada. Satisfaction guaranteed or money refunded. With full information how to remove wrinkles, puffiness beneath the eyes, dragged and careworn look, double chin; also how to gain or reduce flesh. When ordering hair prescription, state symptoms. Address: Suite 25, Stobart Block, Portage Avenue, Winnipeg. je8

LOST

LOST—Thursday afternoon, on either Fort or St. Charles streets, Rockland avenue or Pemberton road, an amethyst brooch, set with pearls. Reward on returning to Major Dupont, Stadacona avenue. je8

LOST—Bay mare and harness on Quadra street. Please return to 25 Government street, or phone 1259. je7

LOST—On Sunday night, old-fashioned gold pin set with jewels. Return to this office. je5

LOST—A round gold locket with initial "E" engraved on it. Finder please return to this office. je2

LOST—An Irish setter dog, with name and address on collar. Finder please return to E. Woodward, Ross Bay. Re-

FOUND

FOUND—Small pearl amethyst brooch. Owner may have same by proving property and paying for this advertisement at Colonist office. my29

FOUND—A grey squirrel fur. Owner can have same by proving property and paying for ad. at Colonist office. my27

WANTED—RESIDENCES

WANTED—Furnished cottage in convenient locality. Apply Bittancourt, auctioneer. je7

WANTED—To rent, partly furnished cottage; modern. Box 242 Colonist. je6

WANTED—Five room cottage in good repair, with modern conveniences, near centre of city, at about $18.00. Will deal with owner only. Box 239 Colonist. je5

FOR SALE—RESIDENCES

FOR SALE—Cheap, a well furnished five room cottage; hot and cold water, electric light, large pantry, full sized lot, nearly new. Price, $1,300. P. O. Box 377. je8

$1,250—Cottage and large lot, South Turner street; $250 cash, balance at 6 per cent., if desired. Address P. O. Box 441. je1

FOR SALE—A good dwelling house and large lot, close to Fort street car. Price $1,750. Apply Hesterman & Co. my6

FOR SALE—Lot 60x120, corner of Cook and Johnson; 2 cottages; all modern conveniences. Address Box 243 this office. 48

TO LET—UNFURNISHED ROOMS

LADY, often alone, will give unfurnished room, modern house, to desirable lady. Box 223 Colonist. je3

TO LET—FURNISHED ROOMS.

TO LET—Large bedroom, with breakfast. Apply Box 248 Colonist office. je6

TO LET—Furnished room; private family, electric light, bath, modern, new house. 144 Michigan street. je3

TO LET—A lady has four large sunny rooms to let, with breakfast (lunch if desired); locality central, 5 minutes' from post office and car (Fort). Apply 60 Rae street. ap6

TO LET—Housekeeping and single bedrooms. 8 Douglas street. ap21

WANTED—Furnished house, 5 or 6 rooms; moderate rent. Apply Box 179 Colonist office. my13

TO LET—Furnished rooms suitable for housekeeping or for single gentleman, on ground floor. 120 Vancouver street. m16

TO LET—Furnished rooms in modern dwelling; board if required. Terms moderate. Piano, phone, etc. Belleview, Quebec street, third house from government buildings. my11

FURNISHED ROOMS—In private house; rooms with or without board, excellent service, etc.; phone and all conveniences; only first class applicants considered. Box 100 Colonist. my5

TO LET—To a gentleman, a nice furnished bright front bedroom, in private family, with fine view, and use of phone; 7 minutes' walk from government buildings. Terms moderate. Breakfast if desired. Apply Box 72 Colonist office. mr13

TO LET—Nice sunny rooms, $1.00 a week up. Finest location in city. The Osborne, Blanchard street. No connection with bar. mr18

FURNISHED ROOMS—Elegantly furnished rooms, with or without board. All modern improvements, including electric light and telephone. Close to steamboat landing, corner Birdcage Walk and Belleville street. Mrs. Woodill (formerly Revere House). o18

SITUATIONS WANTED—FEMALE

WANTED—Position as nursery governess or nurse to walking children. Apply Box 243 Colonist. je6

WANTED—Situation in office or store by a lady, experienced and capable of taking charge of a department. References. Box 23 Colonist. f23

SITUATIONS WANTED—MALE

WANTED—Situation by steady man; understands horses, cows and poultry and gardening; would take steady work of any kind; good local references. Colonist box 219. je8

WANTED—Japanese boy wants a situation, housework; speaks English a little. Apply at Japanese store, 138 Government street. je8

WANTED—A situation by an experienced bookkeeper, of good character; can furnish references. Address Box 120 Victoria. je7

WANTED—Position by thoroughly experienced coachman (single and steady). Apply Box 247 Colonist. je7

WANTED—FEMALE HELP

WANTED—An experienced house parlormaid. References required. Apply Mrs. Flumerfelt, Rubelmbne, Pemberton Rd. je8

WANTED—First class lady stenographer; state experience and salary expected. Box 246 this office. je7

F—HELP WANTED ...NU UN..UN

WANTED—Young girl to take care of baby and assist with housework. Apply 24 South Turner street. je7

WANTED—A maid to attend to nurses' dining room; salary $20 per month. Apply Matron Jubilee Hospital. je6

WANTED—A housemaid where other servants are kept. Reference. Apply 60 Rae street. my26

WANTED—Immediately, a reliable general maid, for Vancouver; good plain cooking and housework (3 in family); good wages. Apply 60 Rae street. my15

WANTED — Immediately, experienced woman as mother's help for the country (Mainland); good wages and fare paid. Apply 60 Rae street. my15

WANTED—A strong woman to attend invalid and do light housework. Apply 54 Fort street. ap18

WANTED—A young girl to take care of a baby ten months old, in the afternoons. Apply between the hours of 12 and 1, at 143 View street. my29

WANTED—MALE HELP

WANTED—Boy about 14. Apply 67 Johnson street. je8

WANTED—Two Japanese boys for the country—houseboy and cook. Good wages. Apply at once. 60 Rae street. je6

WANTED—Boys at B. A. Paint Co. je3

WANTED—Boy about 17, with bicycle; must be reliable. Box 231 this office. je2

WANTED—Several good messenger boys; good wages. Apply Hasty Messenger Service, 422 Abbott street, Vancouver. je2

WANTED—Smart boy wanted. Apply Campbell's, 48 Government street. my30

WANTED—Strawberry pickers, by the Victoria Fruit Growers' Association. Apply to F. R. Stewart & Co., Victoria.

WANTED—Messenger boys. Apply C. P. R. Telegraph Co. my23

POULTRY AND LIVESTOCK

FOR SALE—Fresh calved cow, part Jersey. J. T. Adams, Strawberry Vale. je2

FOR SALE—Quiet buggy horse. Apply P. O. Box 581. je6

FOR SALE—A carload of horses, all broken in; can be seen at rear of B. C. Rice Mills, Douglas street. je6

WANTED—Geese eggs. P. O. Box 447 Victoria. je6

FOR SALE—Balance of season, Orpington eggs—Buff, 75c.; White, $1.00; Black, $1.50 (Black heaviest layers and least brooder). Leghorn eggs, 75c. Miss Turner, Tel. B337. my15

FOR SALE—Two brood mares, one weighing 1,300 lbs, one weighing 1,550 lbs.; also three geldings, cheap. Aply John Haggerty & Co., 40 Discovery street. my9

FOR SALE—3 milch cows, young, well broken, freshly calved. Apply—Victoria Transfer Co., 21 Broughton street. ap2

FOR SALE—One black horse, five years old, sixteen hands high, very gentle. One bay horse, six years, good driver. One sorrel horse, six years, heavy set, kind, and good worker. Also buggies, carts, wagons and harness. Apply I. J. J. Fisher's Carriage Shop, Store St. a10

FOR SALE—Eggs for hatching from pure bred stock; imported breeds of White Minorcas, $2.50, and Black Spanish, $2, a setting. R. H. Robertson, Cumberland, B. C. ap8

FOR SALE—BOATS

FOR SALE—Naphtha launch Blanche, of the following dimensions: Length, 25 feet; beam, 6 feet 3 inches; depth, 2 feet 6 inches; in first class condition. For particulars apply to E. B. Marvin & Co., 14 Wharf street. je8

FOR SALE—Double end whale boat launch, built of rock elm, copper fastened, with 6 H. P. Loaler engine; new; for $700 cash, at the Point Ellice Boat House. Length 26 feet, beam 6 feet, draft 2½ feet, customs house measurement. je5

WANTED—TO PURCHASE

WANTED—Steam launch, about 30 feet long, in good order. P. O. Box 1115 Vancouver. je7

WANTED—Timber limits, crown granted or leasehold. Address Box 214 Colonist office. my27

WANTED—A general store (country preferred) or commission business. Apply Colonist Branch, Vancouver. m71

WANTED—Small farm on Vancouver; wild or slightly improved. Cash. State price, full particulars, Box 240 Colonist. je6

WANTED—To buy, old postage stamps used on letters between 10 years to 1870. Address G. B., Cox, care of Post Office, Vancouver, B. C. a1

WANTED—Boiler from 1 to 4 horse. Box 136, City. f27

WANTED—Small ranch, suitable for poultry raising, fruit, etc, few acres cleared, on coast preferred. Rent moderate; view to purchase. State all particulars. Box 146 Colonist office, Victoria. ap28

FOR SALE—SECONDHAND

FOR SALE—Lancaster camera, 6½x4¾, rectilinear lens and complete outfit. On view at Y. M. C. A. je8

FOR SALE—Hammer gun, perfect condition, maker, Westley Richards. Apply Captain Wright, Work Point Barracks. je8

FOR SALE—Road cart. 44 Quebec street. je7

FOR SALE—Light truck. Corner Fort and Blanchard. je1

TO LET—WATER FRONTAGE

TO RENT—For summer months, 140 feet water frontage, on best part of Cordova Bay, with small cabin; spring water. B. C. Land & Investment Agency, 40 Government street. my31

FOR SALE—FARM LANDS

FOR SALE—Fifty acres of good land, situated on the Saanich road, within a quarter of a mile of Saanichton station; about five acres cleared; a stream runs through it. Apply to L. Dickinson, 113 Douglas street. je8

FOR SALE—364 acres at Cooke, adjoining the well known Muir homestead; ¼ mile water frontage; two streams; well built house and barn; also 4 acres cleared, fronting on Cooke lake, with house and stable. Two snaps. H. E. Ella, care of B. C. Furniture Co. f26

$1,300—Farm, 15 acres; new 7 room house; suitable for orchard or poultry; situated at Fulford Harbor, Salt Spring Island. Apply B. C. Land & Investment Agency, Ltd., 40 Government Street. a29

FOR SALE—Farm for sale, $6,000; 100 acres fenced, 32 acres under cultivation, large improvements on balance; house, first class farm buildings and all implements required; water laid on by hydraulic ram; stock, consisting of six good milk cows, three heifers, bull, team of horses and pigs; or 232 acres, including the above, for $8,000. If not sold by July 6, will be withdrawn. Apply to C. T. Gibbons, Cowichan Station. my27

TO RENT—OFFICES

TO RENT—Suite of offices on first floor in Bank of Montreal building. Occupation May 1. Apply Bank of Montreal.

WANTED—AGENTS

AGENTS WANTED to represent the Old Reliable Nurseries; commissions advanced weekly; write quick for choice of territory. Albany Nurseries, Albany, Ore. my27

TO LET—HOTEL

TO RENT—Globe Hotel, at Esquimalt, as a going concern; very moderate rent. Apply B. C. Land & Investment Agency, Ltd., 40 Government street. au30

"Patronize Home Industries"

Is a phrase that has been worked to death of late, but the advice is good—patronizing home industries has been the secret of Seattle's success, and by patronizing home industries a self-contained and prosperous community like Victoria and its tributary territory should fear no business rival.

BUT

THE GODS HELP THOSE WHO HELP THEMSELVES.

It is well enough to call on high heaven to witness that locally made goods SHOULD be patronized—if you have confidence in your own production and are really reaching out for new trade, tell the people so and let them know what you have to sell. Cease generalizing and get down to particulars. Read the following as a commentary on the attempt to "boost" Victoria-made goods:

A Letter to the Editor.

MORE LIGHT WANTED.

Sir—With regard to the recent agitation for the "boosting" of home manufactures, the experience mentioned below may be timely:

As a recent arrival in this city, and in the course of house furnishing, I had occasion to purchase a range, and after a visit to several of the local dealers, selected a range made by an Eastern firm, which has since proved quite satisfactory.

Several months later, and in connection with the display of home products, made by local merchants, on Victoria Day, I saw a line of handsome ranges in Spencer's, labelled "The Albion," which compare very favorably, in appearance, with any of the Eastern makes, and I believe were slightly cheaper than any which I had priced.

Now, in none of the stores which I had visited was the "Albion" either shown or mentioned, nor have I seen an advertisement of same in any of the local papers; in fact, until Victoria Day I was not aware that there was an "Albion" range.

In the midst of so much generalizing why do you not specify the firms who are doing business here, or is it up to the manufacturers?

WAGE EARNER.

TO LET—FURNISHED RESIDENCES

TO RENT—10 furnished houses, from 6 to 10 rooms; unfurnished from 4 to 8 rooms; stores and restaurant. Apply E. A. Harris & Co., 35 Fort street. fe22

FOR RENT—$27.50; 12 roomed house for few months; good neighborhood, fruit trees. Box 188 Colonist. my17

TO RENT—RESIDENCES.

TO LET OR LEASE—Furnished or unfurnished 5 roomed cottage, Cadboro Bay, near sea. Box 241 this office. je8

TO LET—No. 4 bungalow near Canteen, Esquimalt; partly furnished if desired.

TO LET—40 Kane street; large house, low rent. je3

BUSINESS CHANCES.

APPLICATION will be received for the rental of the bathing pavilion on Dallas road, for summer months. Apply Secretary Development and Tourist association. je7

FOR SALE—Half interest in a milk business; small capital required; must understand the dairy business and take charge. Box 236 this office. je5

WANTED—Partner (active or silent) to invest $1,000 or upwards in first-class paying mercantile business in Vancouver. Excellent returns guaranteed. Apply Box 230 Colonist, Victoria. je1

FOR SALE—NORTH SAANICH HOTEL—This well known licensed house can be had at a moderate price and on easy terms. Its location is unexcelled, and in the hands of the right man will be a money-maker. Property consists of 9 acres land, good buildings, etc., and can be had as a going concern. Apply to Heisterman & Co., Victoria. my11

FOR SALE—Stock and fixtures of J. H. Tate's candy store, Esplanade, Ladysmith. Apply on premises. f24

FOR SALE—A business samp, small though well assorted, stock of millinery for sale; business all that could be desired; with good location and cheap rent. A splendid opportunity for person with moderate capital. Reason for selling, poor health. Mrs. J. G. Fair, Duncan, B. C. a26

MISCELLANEOUS

WANTED—Good pasture for horse. State terms and location. Hendrick, Grand Pacific Hotel. je8

WANTED—Housekeeping suite; bath, running water; desirable location. Address Box 237 Colonist. je5

FOR RENT—Party of gentlemen can have rooms, with or without board, in private house; smoking and sitting room private if desired. House is first class in all appointments, etc. Phone and all conveniences. Box 187 Colonist. my16

STUMP PULLING—On small or large scale promptly attended to; work guaranteed. Apply Box 228 Colonist office. my31

WANTED—Piano for a few months; good care in exchange for use; willing to pay low rent. Box 202 Colonist. my22

INDIAN CURIOS—Landsberg's museum, 43 Johnson street, cheapest, greatest variety. mr10

Cheapest place on the Coast to buy Curiosities—Landsberg's Museum, 43 Johnson

MONEY LOANED on every kind of approved security. 48 Johnson street, Box 326. o13

THE EMPLOYMENT AGENCY—60 Rae street. Business hours, 10:30 to 2 p. m. J. Devereux.

ADVERTISING WORLD, Columbus, Ohio. A monthly journal of information; plans, suggestions and ideas for advertising. Send today for free sample, or 10c. for four months' trial.

FOR SALE—MISCELLANEOUS

FOR SALE—Rosewood piano, American make, good condition; a bargain. 46 Douglas street. Mrs. M. E. MacLeod.

FOR SALE—Driving horse, rubber tired top buggy and harness. Apply Box 171 Colonist office. my8

FOR SALE—Furniture, floor covering, bedding, table linen, dishes, silverware, etc. Complete outfit in nice five room cottage. Apply Box 167 Colonist. my6

FOR SALE—A phaeton in good condition, at a snap figure. Address Box 138 this office. ap20

FOR SALE—Slab wood. Lemon, Gonason & Co., Orchard and Government streets. Telephone 77.

FOR SALE—Cheap—One English billiard table and one American billiard table. Apply B. C. Land & Investment Agency, Ltd., 40 Government street. f3

VICTORIA BUSINESS DIRECTORY

AUCTIONEER'S

F. J. BITTANCOURT, Auctioneer, has for private sale new Flags, Bunting; a few pieces of Mahogany. Cor. Broad and Pandora. Phone A943.

AUTOMOBILES.

HUTCHISON BROS., Broughton Street, Victoria, B. C. Tel. 1178.

ALES AND STOUT

FAIRALL BROS.—Bottled Ale, Stout and "Bromo Hygeia." Esq't Rd. Tel. 444.

BAGGAGE DELIVERED

VICTORIA TRANSFER CO., Ld., Tel. 129.

BAKERY

FOR CHOICE FAMILY BREAD, CAKES, Pastry, etc., call up Phone 381. London & Vancouver Bakery. D. W. Hanbury, Prop., 73 Fort St., Victoria.

BOARDING STABLES

R. BRAY, Livery Stables, 122 Johnson St., Victoria, B. C. Tel. 182. au26

BOOKBINDING.

THE COLONIST has the best equipped bookbindery in the province; the result is equal in proportion.

BOOKS AND STATIONERY

VICTORIA BOOK & STA. CO. Tel. 62.

BRASS CASTINGS

Albion Stove Works, 42 Pembroke. Tel. 91

BUILDER & GEN'L. CONTRACTOR.

THOMAS CATTERALL—16 Broad Street. Building in all its branches; wharf work and general jobbing. Tel. 826.

BUTTER, EGGS AND CHEESE

G. E. MUNRO & CO., Yates St. Tel. 628.

BOOT AND SHOE REPAIRING.

WORK DONE with neatness and despatch; lowest prices; repairs while you wait. Private waiting room. A. Hibbs, 2 Oriental Ave., opp. Grand Theatre. Tel. 2828. jy7

CHIMNEY SWEEPING

FOR A CLEAN JOB send to Lloyd, 30 Quadra street, or to office at Gower & Wrigleswerth's. Phone 910.

CARRIAGE BUILDER

Importer and Manufacturer of Carriages and Buggies. Wm. Mable, 115 Johnson St

CARTRIDGES

ROBT. WARD & CO., LTD.—Sole Agents for Curtis Harvey's celebrated "Amberite" Smokeless Cartridges. jy15

COAL AND WOOD

J. E. PAINTER, Cut Wood and General Teaming. 21 Cormorant St. Tel. 536.

CONTRACTORS

C. A. McGREGOR—Carpenter and Jobber, 95 Yates street. Terms moderate.

B. C. General Contract Co. Ltd., Pile Driving, Concreting, Dredging. Vancouver.

COFFEE AND SPICE MILLS.

PIONEER COFFEE & SPICE MILLS, Ltd., Pembroke St., Victoria. Tel. 897.

VICTORIA COFFEE & SPICE MILLS—Office and Mills, 148 Government Street. A. J. Morley, proprietor.

CREAM SEPARATORS

"Empire Cream Separator," Baxter & Johnson, Agents, 53 Wharf St. Tel. 730

CUSTOM BROKER

C. S. BAXTER, 53 Wharf St. Tel. 730.

J. LEEMING, corner Fort and Wharf Sts. Tel.: Office, 748; Residence, 1135.

DRAYMEN.

JOSEPH HEANEY—Office, 51 Wharf St. Telephone 171.

VICTORIA TRUCK & DRAY CO.—Telephone 13.

DYE WORKS.

VICTORIA STEAM DYE WORKS—119 Yates Street. Tel. 717. All descriptions of ladies' and gentlemen's garments cleaned or dyed and pressed equal to new

PAUL'S CLEANING AND PRESSING Works, 121 Fort street. Tel. 624. je29

B. C. STEAM DYE WORKS—Largest dyeing and cleaning establishment in the province. Country orders solicited. Phone 200. Hearns & Renfrew.

ENGINEERS

Victoria Machinery Depot Co.—Shipbuilders, Founders, Supplies, Work St. Tel 570

ENGRAVING

General Engraver and Stencil Cutter, Geo. Crowther, 12 Wharf St., opp. Post Office

FRUITS AND VEGETABLES

G. E. MUNRO & CO., Yates St. Tel. 628.

FURS

B. C. FUR MFG. CO., 34 Government St.

FURRIER

FRED FOSTER, 42½ Johnson street. Telephone A1182, makes a specialty of seal garments.

GRAVEL ROOFING

COUGHLAN & CO., 28 Broad, next Times

GUNS AND LOCKSMITH

WAITES BROS., 58 Fort St. Tel 446. jy8

HARDWARE.

WALTER S. FRASER & CO., LIMITED—Dealers in hardware, iron, pipe, fittings, and brass goods. Wharf St., Victoria.

E. G. PRIOR & CO.—Hardware and agricultural implements. Corner of Johnson and Government Streets.

HACK AND LIVERY STABLES

R. BRAY'S Stable are Tally-Ho Coach, 122 Johnson St., Victoria. Tel. 182. au26

VICTORIA TRANSFER CO., Ld., Tel. 129.

HAMS AND BACON

G. E. MUNRO & CO., Yates St., Tel. 628.

HARNESS AND SADDLERY.

A. SHOTBOLT, Porter Block, Douglas street, manufacturer and importer of Saddles, Harness, etc.; complete assortment of Whips, Rugs; International Stock Food for sale. jy5

INCUBATORS.

GENUINE AND ORIGINAL "CYPHERS" Incubators and Brooders. Baxter & Johnson, 53 Wharf St.

INDIAN CURIOS.

J. W. GOSS, 165 Douglas Street, Victoria

INSURANCE AGENTS.

ROBT. WARD & CO., LTD.—Fire, Life, Marine and Accident Insurance effected at lowest rates in reliable companies. jy15

JAPANESE GOODS.

WHOLESALE AND RETAIL—Best Japanese Green Tea at all prices; Pocket Stoves; Tooth Powder. J. M. Nagano & Co., 41 Store St., and 61 Douglas, Balmoral Block. au16

DIRECT IMPORTATIONS of Fancy Japanese Novelties constantly on hand. The Mikado Bazaar, Hotel Victoria Block, Government and Johnson Streets. jy8

JUNK

BRASS, Copper, Bottles, Sacks and Junk wanted. B. Aaronson, 30 Store street.

KEY FITTING & LOCK REPAIRING

WAITES BROS., 58 Fort St., Tel. 416 jy8

LAND SURVEYORS

GORE & McGREGOR, Provincial and Dominion Land Surveyors, Civil and Mining Engineers. Chancery Chambers, Bastion Square, Victoria. Tel. 1004. jy15

Fashionable Costumes and well fitting suits. Ah Hoy, 11 Cormorant, Victoria.

LAUNDRY

For careful Laundry Work patronize THE VICTORIA STEAM LAUNDRY, 152 Yates. Tel. 172. Goods called for and delivered same day if necessary. au20

LENDING LIBRARY

VICTORIA BOOK & STA. CO. Tel. 62.

LIME, CEMENT & PLASTER PARIS

RAYMOND & SONS, 133 Government St., dealers in Lime, Cement, Plaster Paris and Bricks; Builders and Contractors supplied. Tel.: Office 272; Res. 376. jy13

LITHOGRAPHING.

LITHOGRAPHING, ENGRAVING AND EMBOSSING — Nothing too large and nothing too small; your stationery is your advance agent; our work is unequalled west of Toronto. The Colonist Printing & Publishing Co., Limited.

LODGES AND SOCIETIES.

A. O. F., Court Northern Light, No. 5935, meets at K. of P. Hall, 2nd and 4th Wednesdays. W. F. Fullerton, Sec'y.

WOODMEN OF THE WORLD—Victoria Camp, No. 52, Canadian Order of the Woodmen of the World, meets in A. O. U. W. hall, Yates street, 1st and 3rd Fridays in the month. Wm. Jackson, clerk. my13

NATIVE SONS—Post No. 1, meets K. of P. hall last Tues. of each month. A. B. Haynes, Secy., Rk. of Comerce Bldg.

SONS OF ENGLAND—Pride of Island Lodge, A.O.U.W. hall 1st and 3rd Tues. Fred. Dyke, Pres.; Thos. Gravlin, Sec.

K. of P.—No. 1, Far West Lodge, Friday, K of P. hall, cor. Douglas and Pandora Sts. H. Weber, K. of R. & S. Box 544.

L. O. L. 1426 meets in A. O. U. W. Hall, Yates street, first and third Mondays in each month. Alexander Duncan, Master; D. G. McNaughton, Secretary.

LUMBER

Taylor Mill Co., Ltd. Lby., Sashes, Doors, and Lumber, Government St. Tel. 564.

Victoria Machinery Depot Co.—Engineers, Shipbuilders, etc. Work St., Tel. 570.

LEATHER AND SHOE FINDINGS

MAYNARD'S Leather and Shoe Finding Store, 41 Pandora St.

Perfect Fitting Clothes and satisfaction guaranteed. Ah Hoy, 11 Cormorant St.

MACHINERY

Victoria Machinery Depot Co.—Engineers, Shipbuilders, etc. Work St.; Tel. 570.

MIXED PAINTS AND VARNISHES

JOSEPH SEARS—91-93 Yates Street. Tel. B742.—Complete assortment, best goods.

NURSE

MRS. E. GALE—Nurse, 98 Superior St., first cottage from Menzies. Phone 802.

NEOSTYLE DUPLICATING

A. M. JONES, 98½ Government. Tel. 302.

NOVELTY WORKS

L. HAFER—General Machinist. No. 150 Government Street.

NUTS, DATES AND FIGS

G. E. MUNRO & CO., Yates St. Tel. 628.

OLD MATERIALS

HIGHEST PRICES paid by B. Aaronson, 30 Store St.: Copper, Brass, Bottles, etc.

PAINTING AND PAPERHANGING

JOSEPH SEARS, 91-93 Yates Street. Tel. B742—Jobbing promptly attended to. jy13

PLATING

Albion Stove Works, 42 Pembroke. Tel. 91

PLUMBING AND HEATING

COUGHLAN & CO., 28 Broad, next Times

PLUMBER'S SUPPLIES

ROBT. WARD & CO., LTD., carry in stock Pig Lead, Pig Tin, Sheet Lead, Lead Waste, Sheet Zinc and other supplies.

POTTERY WARE, ETC.

SEWER PIPE, Field Tile, Ground Fire Clay, Flower Pots, etc. B. C. Pottery Co., Limited, corner Broad and Pandora Streets, Victoria, B. C.

PHOTOGRAPHERS' SUPPLIES

VICTORIA BOOK & STA. CO. Tel. 62.

PHOTOGRAPHERS

PHOTOGRAPHIC SUPPLIES—E. Maynard, 41 Pandora St.; Kodaks, Films, Chemicals, Plates, etc. Amateur work finished at short notice. Agent for Imperial Plates. Phone 569B.

RUBBER TIRES

Rubber Tires fitted to Hacks, Buggies and Carriages. Wm. Mable, 115 Johnson St.

SASHES AND DOORS

Taylor Mill Co., Ltd. Lby., Lumber, Sashes, Doors. Government St. Tel. 564

SAW & TOOL SHARPENING.

WAITES BROS., 58 Fort St. Tel. 446 jy8

SALT MERCHANTS

ROBT. WARD & CO., LTD.—Handlers of Liverpool Coarse, Fine and Rock Salt.

SECONDHAND FURNITURE

THE LARGEST AND MOST COMPLETE Stock of Secondhand Furniture in the city. J. W. Goss, 165 Douglas St., au13

JAMES SLOMAN, 129 Douglas st., Victoria

SHEET METAL WORKERS

COUGHLAN & CO. 28 Broad, next Times

SHIPPING & FORWARDING AGENT

J. LEEMING, corner Fort and Wharf Sts. Tel.: Office 748; Residence 1135.

STENOGRAPHY & TYPEWRITING

A. M. JONES, 98½ Government. Tel. 302.

SODA WATER MANUFACTURERS

FAIRHALL BROS., Agents "Bromo Hygeia," Esquimalt Rd., Victoria. Tel. 444

SILK GOODS

NEW KIND OF SILK—Sold by the yard. So Kee, 44 Broad St. Post Office Box 160, Victoria.

SPRAY PUMPS

THE "AUTO SPRAY"—The most efficient hand sprayer made. Baxter & Johnson, Agents, 53 Wharf Street.

STEEL BEAMS

COUGHLAN & CO., 28 Broad, next Times.

STENCIL CUTTER

General Engraver and Stencil Cutter, Geo. Crowther, 12 Wharf St., opp. Post Office

STOVES AND RANGES

Albion Stove Works, 42 Pembroke. Tel. 91.

STOVE REPAIRING

Albion Stove Works, 42 Pembroke. Tel. 91

SCAVENGERS

MRS. E. LINES—Yards, etc., cleaned. Kindly leave orders at W. Speed's, corner Douglas and Fort streets, or address Maywood P. O.

TEAMING

J. E. Painter, Cut Wood and General Teaming. 21 Cormorant St. Tel. 536.

TEAS AND COFFEES.

PIONEER COFFEE & SPICE MILLS, Ltd., Pembroke St., Victoria. Tel. 897.

TINSMITHS' SUPPLIES

ROBT. WARD & Co., LTD., have in Warehouse Canada Plate, Charcoal and Coke, Tinplates, Terneplates, Pigiead, Pigtin.

TAXIDERMIST & FURRIER

FRED FOSTER, 42½ Johnson street. Tel. A1182. Furs bought. jy6

TAXIDERMIST.

B. C. FUR MFG. CO., 34 Government St. Tel. 816. Furs bought. jy29

TYPEWRITERS.

"Underwood Typewriters," B. C. Typewriter Ex., agents, 53 Wharf. Tel. 730.

TYPEWRITER REPAIRING

A. M. JONES, 98½ Government. Tel. 302.

VICTORIA BOOK & STA. CO. Tel. 62.

B. C. Typewriter Ex., 53 Wharf. Tel. 730.

TYPEWRITING SUPPLIES.

A. M. JONES, 98½ Government. Tel. 302.

UNDERTAKERS

B. C. FUNERAL FURNISHING CO., 93 Government street. Tel: 48, 203, 404, 894. Our experienced certificated staff available day or night. Chas. Hayward, Pres.; F. Caselton, Manager. jy8

UMBRELLA REPAIRING.

WAITES BROS., 58 Fort St. Tel. 446 jy8

WATCHMAKER

A. PETCH—90 Douglas street. Specialty of English watch repairing.

WIRE ROPE.

ROBT. WARD & CO., LTD.—Sole Agents for Wilkins celebrated Steel Wire Ropes.

Professional Directory

ART STUDIO

MRS. R. MAYNARD'S Art Studio, 41½ Pandora St. Views of B. C. and Alaska for sale.

ARCHITECTS

W. RIDGWAY-WILSON, Architect, 6 Bastion Square, Victoria, B. C. Telephone B581.

ASSAYER AND CHEMIST

J. O'SULLIVAN, F.C.S., Provincial Assayer and Chemist, Vancouver, B. C.

CONSULTING ENGINEERS

REBBECK, JAMES E., Tel. 1008. Consulting Mechanical Engineer, Naval Architect. Plans, specifications, Special designs. Reports, surveys, and supervision. Rooms 32-33 Board of Trade Building, Victoria, B. C. jy8

GEORGE H. WEBSTER, M. Can. Soc. C. E., Consulting Civil Engineer, Fairfield Building, Vancouver.

DENTISTS

DR. LEWIS HALL, Dental Surgeon, Jewell Block, cor. Yates and Douglas Sts., Victoria, B. C. Telephone—Office 587; Residence, 123. au26

ELECTRICAL ENGINEERS

HUTCHISON BROS., Mechanical Engineers, Broughton, Victoria. Tel. 1178

EDUCATIONAL

SHORTHAND SCHOOL—15 Broad Street. Bookkeeping thoroughly taught; also shorthand and typewriting. E. A. Macmillan, principal.

PATENTS AND LEGAL

BOWLAND BRITTAIN, Registered Attorney, Patents in all countries. Fairfield Bldg., opp. Post Office, Vancouver.

SIX ACRES of LAND

With a Good Dwelling House, well situated, close to the City. This Property is For Sale at a very reasonable figure, owing to the owner having to leave on account of his health.

PEMBERTON & SON
45 FORT STREET

ANOTHER POINT OF SUPERIORITY IN

LOZIER MARINE MOTORS

The Lozier method of reversing is strongly recommended as being positive and instantaneous in action, while reliable, with a minimum liability of trouble—vide expert press reports.

LOZIER MOTORS AND COMPLETE LAUNCHES SUPPLIED.

HINTON ELETRIC COMPANY, Ltd.
29 GOVERNMENT STREET, Victoria, B. C. H.1131

GROUND BONE FOR POULTRY

Manufactured by us consists of ground beef bones thoroughly dried and free from grease. It is more economical and better in every way than raw beef bone—rich in bone phosphate of lime, which is so necessary for making good egg shells and for building up the frame of the chicken. Should be placed in liberal quantities in a clean, dry place, easily accessible to the chickens at all times. Price per ton, $35.00; per 100 lbs., $3.00.

SYLVESTER FEED COMPANY, 87 - 89 YATES STREET

CARTRIDGES

Just arrived ex "Carnarvon Bay," a full line of Curtis and Harvey's

SMOKELESS DIAMOND and SMOKELESS AMBERITE

Cartridges for Trapshooting. The best smokeless cartridges in the world.
QUICK—REGULAR—CLEAN.

ROBERT WARD & CO., Ltd. Lty.
Agents for British Columbia.
VICTORIA. VANCOUVER.

Per Sack — $1.50 — Per Sack

FROM ANY AND ALL GROCERR

Calgary Hungarian Patented Flour

PRETTY GARDEN FETE OUT AT OAK BAY

Ladies' Guild of St. James' Entertained at Mrs. Rattenbury's Home.

A garden party in aid of the Ladies' Guild of St. James' church was held in the beautiful grounds of Mr. F. M. Rattenbury's residence at Oak Bay yesterday. The pretty lawn and gardens, surrounded by trees with clumps of broom and briar bushes in full bloom with rustic garden seats here and there overlooking the placid waters of the bay made an ideal place for a fete of this nature.

A handsome pagoda festooned with evergreens, with hanging baskets of beautiful flowers, formed a splendid canopy for the tea tables arranged beneath. The tea tables, laden with tempting viands and decorated with Persian yellow roses were attended to by Misses McKay, Raymond and F. Finlayson. In different parts of the ground were arranged a work table presided over by Mrs. A. Greenwood and Mrs. Loat, a grocery store, Mrs. and Miss Simpson, a candy stall, Mrs. Joel and Miss Nellie Joel, an orange tree, Mrs. Mahandaine, and a cherry tree, Miss Elsie Joel.

The indefatigable efforts of the hostess, Mrs. Rattenbury, were rewarded by the large gathering of people from town, who patronized the fete during the afternoon while the rector, the Rev. J. H. S. Sweet, Mrs. Sweet and Misses Violet and Mildred Sweet were also among those who assisted in making the garden party the success it was.

The attractions for the evening were rendered fore enjoyable by the music from Miss Thain's efficient orcheatra. The grounds were hung with vari-colored Chinese lanterns all lit with electric lights while moored in the bay in front of the house was a raft piled with driftwood burning brightly. Then came the Goblin's dance by the pupils of Mrs. Simpson, a truly weird scene, which, taking place in the twilight of the evening with the lurid flames from the burning raft and the lights from the lanterns, might all have been a bit of Oriental fairyland.

The ladies guild wish to thank A. T. Goward for the electric light and the following merchants for kind donations: Dixi Ross, Watson & Hall, Saunders Co., Windsor grocery, H. Clay, Barber Barnsley, Finch & Finch, Fletcher Bros. and A. Aarouson.

Mrs. Dickenson took charge of the receipts at the gate. Altogether the garden party favored with a delightful June day was a great success from beginning to end.

Emergency Meeting.—An emergency meeting of the printing committee of the Tourist association will be held at 10:30 this morning. Many queries are being made as to the reason of the delay in sending out this year's literature.

When you want BLACK silk, you don't say "a spool of silk." When you want Windsor Table Salt, say so—"WINDSOR."

BRITISH CROWN
Concentrated Lemonade and Gingerade
pared direct from fresh fruit, ready Pure Lemon Fruit Extract, pre- for use. Try it. Purity is our motto. Ask your Grocer.

Old Fashioned Furniture

OLD CHINA!

Brass & Copper

46 DOUGLAS STREET,

Mrs. M. E. MacLeod. Opp. Balmoral Hote

MAYNARD & SON

AUCTIONEERS
58 ROBAD STREET

We will hold our regular sale

SATURDAY NIGHT
8:00 O'CLOCK.

Consisting of Fine Assortment of Hanging Baskets and a variety of other Plants, lot of travelers' samples, crockery, etc.

Watch for particulars of our sale for next Thursday—something out of the ordinary.

MAYNARD & SON
AUCTIONEERS

ONE SWALLOW Does Not Make a Summer, but ONE SUMMER MAKES ONE SWALLOW

WHITE ROCK

With a Dash of
JOHNNIE WALKER'S KILMARNOCK
P.L.1184

Edison Phonographs

as made and perfected by Thomas A. Edison, the Inventor of Talking Machines, is always ahead of other makes of cylinder machines.
PRICES:
Standard, $25; Home, $35
Edison Records, 40c each

M. W. WAITT & CO LTD.
Agents
44 Government St. 'Phone 194

HARDAKER

AUCTIONEER
I am instructed to sell at Salerooms, 77-79 Douglas Street,

TODAY
2 P. M.
ELEGANT AND COSTLY

FURNITURE

English Carved Mahogany Goods, Valuable China, Bric-a-Brac and Silver ware.

Two Magnificently Carved Mahogany Tables, Elegant Mahogany Uph. Settee and 4 Finely Carved Mahogany Chairs, Set of 6 Fiddleback Uph. Drawing Room Chairs, 5 Solid Mahogany Hair Seat Chairs, Mahogany Curtain Poles, Rosewood Ottoman, Rosewood Tea Caddy, Carved Walnut Arm Chair, Mahogany Frame Mirrors, Oak Library Table, Oak Chiffonier with Swing Mirror, Beautifully Carved Bird's-eye Maple Sideboard (6 Mirrored, cost $175), Sectional Cypress Cedar Wardrobe with Mirrored Front, Oak Rockers, Occasional Chairs, New Singer Drop-head Sewing Machine, Large Dining Ex. Table, Set of Oak Leather Seat Dining Chairs, Fancy China, Cutlery, Silver-plated Ware, Cut Glass, Large Mirror, Pictures, Banjo, New Guitar, Screens, Persian Rugs, Mirzapore Rugs, Royal Axminster Rug 13.6x6, Brussels Carpets, Pair of Alabaster Vases, Enamelled and Brass Double and Three-quarter Bedsteads, Woven Wire and Hair Top Mattresses, Fine Blankets, Bed Linen, Lace and other Curtains, Feather Pillows, Chests of Drawers, Bureaus, Lawn Mower, Garden Hose, Refrigerator, Lady's Saddle, etc.

On view Thursday afternoon and morning of sale.

Dogs and children not allowed on the premises.

WM. T. HARDAKER, AUCTIONEER.

IMPORTANT SALE
—OF—
Household Furniture

Messrs. L. EATON & CO.

Only instructed, will sell by PUBLIC AUCTION, WITHOUT RESERVE, about $3,000 worth of HOUSEHOLD FURNITURE, nearly new, including Mahogany and Rosewood Drawing Suites, Oak and Rosewood Bedroom Suites, Oak Dining Room Furniture, Range and Cooking Utensils, Rep and Silk Portiers, Silk Hangings, Brussels and Axminster Carpets, Household Linen, Mirrors, Pictures, etc., etc., on

Tuesday, June 12th
AT 10:30 A. M.

Particulars and place of sale in Saturday's Times and Sunday's Colonist.

The Auctioneers. L. EATON & CO.

Ramsay's Princess Chocolates

THERE ARE NO OTHERS QUITE SO GOOD.

Princess Chocolates have delicious, soft, creamy centres, with an outer coating of the finest blended chocolate. Sold by leading confectioners everywhere. Ask for them.

Use telephone to Seattle. Use telephone to Ladysmith. Use telephone to Duncans.

David Spencer Ltd.
WESTERN CANADA'S BIG STORE

Bargains in Linens

Something all good housekeepers will welcome. If you are replenishing your linen closet, here are many good things to tuck in the drawers that can't be bought later at the same low prices.

10 Cents Each	50 Cents Each	90 Cents
For various kinds of Linen Doylies. Value 25c, in most cases.	For Linens of various kinds. Value 75 cents and $1.00.	For Linens of various kinds. Values $1.50 to $2.50.

At the above three prices, we have sorted all our oddments of Runners, Squares, Pillow Covers, Shams, Etc. that have been shown before and have got soiled.

Linen Napkins, Etc.

Linen Napkins, ⅝. June White Sale Price, $1.00 dozen.

Linen Napkins, ¾. June White Sale Price, $1.25 dozen.

Linen Napkins, ⅞. June White Sale Price, $1.50 dozen.

Linen Napkins, ⅞. June White Sale Price, $1.75 dozen.

Linen Napkins, ⅞. June White Sale Price, $2.25 dozen.

Linen Napkins, ⅞. June White Sale Price, $3.00 dozen.

Linen Napkins, ⅞. June White Sale Price, $3.50 dozen.

Odd Assortment of Dinner Napkins, large size, extra good and heavy. June White Sale Price, $3.00 and $5.00 dozen.

White Damask Linen Cloths and Napkins to match. June White Sale Price, $9.50 to $30.00 set.

Linen Squares, embroidered and drawn, 32x32. June White Sale Price, 50c. each.

Linen Squares, embroidered and drawn, 32x32. June White Sale Price, 75c., $1.00, $1.25 to $3.00 each.

Linen Squares, embroidered and drawn, 36x36. June White Sale Price, 75c., $1.00, $1.50 to $4.50 each.

Linen Squares, embroidered and drawn, 45x45. June White Sale Price, $1.50, $2.00, $2.50 to $5.00 each.

Linen Tray Cloths, embroidered and drawn, 18x27. June White Sale Price, 35c., 50c., 60c. and 75c. each.

Linen Runners, embroidered and drawn, 15x68. June White Sale Price, 50c. and 75c. each.

8-4 Sheeting by the piece only. June White Sale Price, 28c. yard.

5 only, Embroidered Sheets. Regular $4.50. June White Sale Price, $2.50 each.

3 only Embroidered and Drawnwork Bed Covers. Regular, $5.00. June White Sale Price, $3.50 each.

50x108 Sheets, hemstitched and drawnwork. June White Sale Price, $5.00 pair.

White Table Damask, 72 inches wide; scroll pattern. June White Sale Price, 50c. yard.

White Table Damask, 32 inches wide, ivy leaf pattern. June White Sale Price, 65c. yard.

White Linen Table Damask, 72 inches wide, scroll pattern with spot centre. June White Sale Price, 75c. yard.

White Linen Table Damask, 32 inches wide, leaf and rose pattern. June White Sale Price, 85c. yard.

White Linen Table Damask, 72 inches wide, large scroll border and spot centre. June White Sale Price, 90c. yard.

White Linen Table Damask, 72 inches wide, scroll and rose pattern. June White Sale Price, $1.00 yard.

White Linen Table Damask, 72 inches wide, thistle pattern. June White Sale Price, $1.25 yard.

White Linen Table Damask, 72 inches wide, spot clover leaf pattern. June White Sale Price, $1.35 yard.

White Linen Table Damask, 72 inches wide, leaf and rose pattern. June White Sale Price, $1.50 yard.

White Linen Damask, 90 inches wide, large pattern. June White Sale Price, $2.50 yard.

Loom Table Damask, 52 inches wide, figured pattern. June White Sale Price, 35c. yard.

Loom Table Damask, 62 inches wide, leaf pattern. June White Sale Price, 35c. yard.

Loom Table Damask, 56 inches wide, leaf pattern. June White Sale Price, 40c. yard.

Loom Table Damask, large rose pattern. June White Sale Price, 45c. yard.

Loom Table Damask, leaf pattern. June White Sale Price, 50c. yard.

Loom Table Damask, oak leaf pattern, 62 inches wide. June White Sale Price, 65c. yard.

Loom Table Damask, 72 inches wide, block pattern. June White Sale Price, 75c. yard.

Loom Table Damask, 72 inches wide, large flower patterns, extra heavy. June White Sale Price, 85c. yard.

Loom Table Damask, 72 inches wide, large leaf pattern. June White Sale Price, 90c. yard.

Loom Table Damask, 72 inches wide, fancy border with spot centre. June White Sale Price, $1.00 yard.

Sale of Fancy Pin Cushions

MAIN AISLE—ROTUNDA.

Pincushions in fancy metal frames, with nickel and oxidized finish; assorted designs. Price, 25c. each.

Velvet Pin Boxes with fancy trimmings. Price, 25c.

Fancy Pincushions with imitation leather mountings and holly decoration. Price, 25c.

Glass Trinket Boxes with pincushion top; assorted sizes. Price, 25c.

Stuffed Pincushions with velvet tops; assorted colors and sizes; filled with pins. Price, 25c.

Glove Stretchers in ebony and bone. Price, 25c.

Needle Cases, Pin Cases, Housewives, Manicure Sets, Match Boxes, in fancy colored leather. Price, 25c.

Metal Ash Trays; fancy designs. Price, 25c.

Onyx Ash Trays, with metal frames; assorted sizes. Price, 25c.

Glass and Delf Ash Trays. Price, 25c.

Fancy Metal Pin Trays; 3 sizes. Price, 25c.

Colored Wood Paper Cutters. Price, 25c.

Celluloid Pin Trays, Trinket Boxes, Hair Pin Boxes, Odds and Ends Boxes, Tooth Brush Holders, Nail Brush Holders, Tape Measures, Hand Mirrors, Button Hooks, Shoe Horns, Dinner Bells, Hat Brushes, Powder Boxes, etc. Price, 25c. each.

Trinket Boxes in Glass Metal and China; assorted shapes and decorations. Price, 50c. each.

Fancy Puff Boxes, Trinket Boxes, Perfume Bottles, Tape Measures, Cigarette Cases, Odds and Ends Boxes, Seals, Soap Boxes, Gold and Silver Nut Shells, containing Powder Puff, Mirror and Perfume Bottle; others with Thimble and Pin Case, and others containing a Tape Line, Glass Tooth Brush and Nail Brush Holders. Price, 50c. each.

Large Size China and Glass Trinket Holders, with fancy decorations. Price, 75c. each.

A Millinery Clearance.

Many costly hats picked from our stock to be sold today at $5

It is only natural that some of these hats should be slightly mussed, but care is one of our hobbies, and we have kept our hats in cases and in drawers as much as possible, so that you will find the hats fresher than you would suppose.

As there was never a season when women needed so many hats as now, since fashion has decreed that things must match, many women will be glad to avail themselves of the opportunity to complete their wardrobes at small cost.

Children's Trimmed Hats

Today, each 75c

Women's Kimona Jackets,

Today, each 50c

Be Sure and Visit the Whitewear Section Today

Besides extra bargains, all the tables will be replenished with fresh stock.

YOUTHS' SUITS

At **$6.75**

Sizes 33, 34, 35.

18 Suits Only

Dark Grey Tweeds, light stripe; single or double breasted. Also light grey, Fancy Mixed Scotch Tweeds.

Another Sale of Boys' Norfolk Suits

$3.75 values for $2.75
$4.50 and $5.00 values for $3.50

The reason we can sell Norfolk Suits in sizes 25 to 29 at $2.75, and sizes 29 to 33 at $3.50 is that these Suits are made from short ends of tweed, and the maker sends them to us whenever he has them to send. Another 100 Suits came to hand yesterday. We usually clear a line like this in a couple of days, so be on hand today and Saturday to get a good choice.

Bright Sunny Days

Are here, and you want to enjoy outdoor life with comfort and ease.

Our Outing Shoes will add to your happiness. Come in and see them.

Men's English Tennis Low Lace Shoe, tan Russian leather, extra heavy rubber sole; $4.00 per pair.

Men's English Tennis Low Lace Shoe, white buckskin leather, wears like iron, extra heavy rubber sole; $3.50 per pair.

Men's English White Canvas Low Lace Tennis Shoe, extra heavy rubber sole; $3.00 per pair.

Men's White Canvas Low Lace Shoe, leather innersole, rubber sol; $1.50 per pair.

Men's Black Canvas Low Lace Shoe, rubber sole; 65c. per pair.

Men's White Canvas Shoes

These Shoes are late in arriving, so our marker has marked them down. They will be put on sale Today and Saturday at 2.25 and $2.50 per pair.

Men's White Canvas Lace Shoes, circular vamp, box toe, calf lined heel inside, welted sole; $2.50 per pair.

Men's White Canvas Low Lace Shoe, Blucher cut, box toe, kid lined inside heel, welted sole; $2.25 per pair.

Men's Tan Calf Low Shoes

Blucher cut welted sole. Regular $4.00; sizes are broken. They go on sale for $1.50 per pair; sizes 7½, 8, 8½ and 9.

Men's Bathing Shoes, 35c per pair

Women's White Canvas Low Lace Shoe, rubber sole, leather innersole; $1.25 per pair.

Women's White Canvas Low Lace Shoe, stock tip, leather sole; $1.25 per pair.

Women's Kid 1 Strap Slipper, turned sole, opera toe; $1.50 per pair.

Women's Bathing Shoes; 35c. per pair.

Women's Kid Lace Low Shoe, light and heavy sole, stock tip, military heel, kid lined garters; $1.50 pair.

Women's Kid Lace Boots, welted sole, patent tip, military heel, new last; $2.50 per pair.

Women's Kid Lace Boots, low heel, patent tip, circular vamp; $2.50 pair.

Boys', Youths' and Childs' Fancy Blue Canvas Low Shoe, rubber sole.

Boys', sizes 1 to 5, 60c. per pair.

Youths', sizes 11 to 13, 50c. per pair.

Childs', sizes 8 to 10, 45c. per pair.

Boys' Black Canvas Lace Boot, rubber sole, sizes 1 to 5; $1.00 per pair.

Misses' White Canvas Low Lace Shoe, leather sole, stock tip, low heel; $1.00 per pair. Sizes 11 to 2.

Misses' Bathing Shoes, 11 to 2; 25c. per pair.

Childs' White Canvas Lace Shoe, stock tip, box toe, leather sole, low heel; 90c. per pair. Sizes 8 to 10½.

Childs' 1 Strap Kid Slippers, sizes 8 to 10½; 75c. per pair.

Childs' Kid Low Lace Shoes, turn sole, spring heel, sizes 4½ to 10½; 75c. per pair.

Book and Stationery Department

JUST OPENED

50,000 Dennison's Japanese Napkins; all of the latest designs and at prices never before offered; we have them as low as 25c. for 100.

DENNISON'S LUNCH SETS at only 25c. each. These sets consist of 1 table cloth, 12 doyleys and 12 napkins.

DENNISON'S DOYLEYS at 25c., 40c. and 50c. box.

CREPE TISSUE.—Another shipment of Dennison's celebrated Crepe Tissue; all shades, at 10c. per roll.

DENNISON'S WAX. DENNISON'S PASSE PARTOUT PAPER, AND DENNISON'S GUMMED PAPER BINDING.

If you are going for a picnic, you want some of these; if you are camping, you need them, and if you are going up the Gorge on Sunday, you want some.

Don't forget that SPECIAL "LOUISINE LINEN" that we are selling so cheap.

"THE STERLING!" And now we will talk Fountain Pens. We have the best, not only as good as the best, but the best—this we can prove to you, and we can save you money on them.

NEW BOOKS.—Just received, "Scarlet Empire," "Judith," "Nancy Stair," "Crimson Blind," "Quickening," "Edge of Hazard," "Prisoner of Ornith Farm," "Jungle," and "The Day Dreamer." Cloth, $1.15; paper, 60c.

Use telephone to Nanaimo.

Use telephone to Ladners. Use telephone to Seattle. Use telephone to Duncan.